1964

GEN

ALLEN COUNTY PUBLIC LIBRARY
3 1833 01190 4007

Manchester College (North
Manchester, Ind.)
Aurora

GENEALOGY
977.202
N84CO,
1964

John C. Puterbaugh
Route 1, Box 222
Rossburg, Ohio 45362

√

Digitized by the Internet Archive
in 2011 with funding from
E-Yearbook.com

http://www.archive.org/details/aurora1964nort

1889-1964

Manchester College

AURORA

Allen County Public Library
Ft. Wayne, Indiana

Table of Contents

Introduction 4

Students 14

Organizations 62

Athletics 110

Activities 134

Faculty 158

This year, as Manchester College observed her seventy-fifth year as an institution of higher learning, we were reminded of many traditions of our institution. Some forgotten traditions were revived, new traditions were strengthened, and old traditions were carried on. And, as does every observation of an anniversary, our seventy-fifth year inspired a beard-growing contest.

Many signs of progress were evident throughout the year. Cleaning and re-landscaping certain of the old buildings, tearing down other old buildings, and the completion of the new wing to East Hall and the new maintenance building all went together to change the face of our college.

The fulfillment of the March of Progress goal, "a million more by sixty-four", marked the day when the student union became more than just a dream in the minds of a few people and the new library came closer than ever before to being begun.

But the changes on campus weren't limited to the elimination of old buildings and the erection of new ones.

A new student generation arrived bright and eager one September afternoon. They were greeted by upperclassmen called Campus Pals, who had already arranged a fiendishly tight schedule to get them sufficiently worn out for the beginning of classes.

Freshman Initiation reached new heights this year when the girls began a new tradition by initiating the freshmen in a candle lighting ceremony on the mall. After going through the traditional M. C. registration lines, we were ready to face anything, including a year of classes.

This was a good year for folk singers on campuses across the nation, and our campus was no exception. The Hootenannies, Brown's Coffee House, and chapel programs by Mr. Jamison inspired new respect for and love of folksinging. Each group of students who got together to relax and entertain with their singing seemed to inspire another new group, and before long, the whole campus was singing.

This was also a good year for sports, as our teams had their first winning seasons in both basketball and football for several years.

The social life of Manchester College soared to new heights this year as more all-school movies were presented, Brown's Coffee House was initiated, and parties were held in the Oakwood Social Room and in the East Hall Social Room.

But most of the time we spent doing the routine things that keep college students busy: labs and classes,

cleaning our rooms,

talking over coffee in the Oaks, and thinking about vacations.

And yet, this year was much like any other year. Although we look forward to still more progress in the next few years, we are mindful that the student's life doesn't seem to change from year to year; the classes, chapels, programs, and dorm sessions go on, and favorite subjects of conversation are still the lack of activity on campus and the weather.

STUDENTS

FRESHMAN CLASS OFFICERS - *President* - Verl Myers, *Vice-President* - Dean Grove, *Secretary* - June Zuck, *Treasurer* - Lin Butler

Larry Adam

George Addison

Bill Allen

Karen Allen

Arol Ambler

Emily Annan

Freshmen

Bruce Aplin

Gene Apple

Wayne Augenstein

Cozette Baker

Barbara Baldwin

Cheryl Bandeher

Robert Barkley

Paul Beam

Richard Bechtol

Dianna Beck

Larry Brown

Earl Beglle

Ann Beery

Richard Beery

Benny Beigh

Beverly Berkebile

Gary Berkebile

Pattie Biddinger

Robert Biggs

Arthur Birk

Gerald Bishop

Ken Blackburn

Don Blair

Shirley Blessing

Judy Blocher

Mary Joyce Bombich

Sharon Boomershine

Linda Bouse

George Bowden

Mickey Bowers

Ray Bowman

Julis Bradford

Larry Braner

Carole Brannan

Doneta Brenneman

Janet Bridge

Gerry Brindel

Gloria Brock

Eleanor Brubaker

Jayde Brumbaugh

Donna Buckingham

Lin Butler

Richard Byrd

Jeanette Byrer

Lloyd Cabiness

Colleen Callahan

Carol Carter

Eldon Cassell

Charles Calvert

Doris Cecil

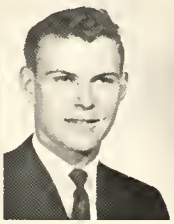
Bill Church

Betty Clayton

John Clester

Jack Clouse

Ronald Coats

Elizabeth Coblentz

Bob Cole

Kay Conrad

Janet Cook

David Coppock

William Cordier

Steve Cormany

Barry Curless

Stephen Custer

Becky Cox

Judy Coy

Mary Damron

Jim Davis

Mary Ann Dawalt

Darryl Deardorff

Kenneth Deardorff

Delores Dedrick

Lloyd Denlinger | Carol Detrick | Bob Dial | Arlene Diffenderfer | John Dillon | Carolyn Dinsmore | Karen Dixon | David Donaldson

Joan Doud | James Downey | Jim Dwyer | Helen Dyck | Betty Earman | Jerry Eaton | Alice Ebey | Jack Edison

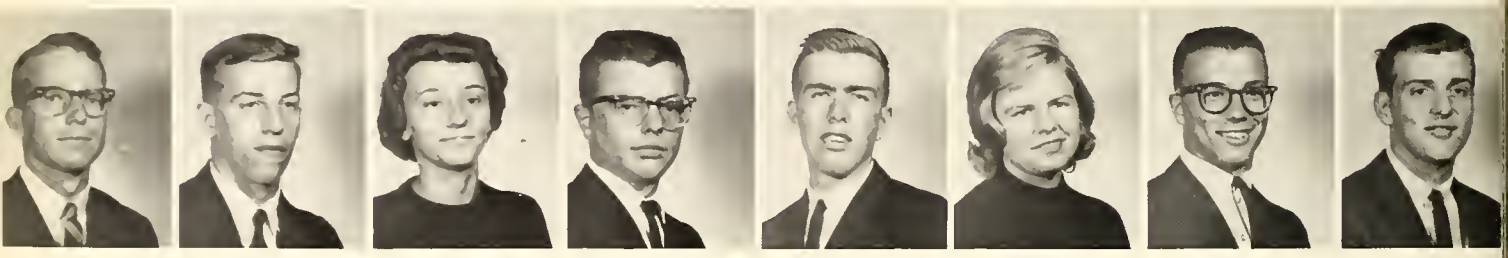

Donald Edwards | Eugene Eggleston | Carol Eiler | Jay Eisenhour | Dean Elam | Becky Eller | Jim Eller | Jim Elston

Charles Eppley | Douglas Everett | Metta Ezra | Linda Fahncke | Sheila Faudree | Judith Fessenden | Kathy Fike | Lee Ann Fike

Polly Fites | Frances Fitzgerald | Jim Flack | Tralane Floor | Jerry Fosnaugh | Roxie Fraley | David Frantz | Terry Frantz

Roger Fulk | Sam Fultz | Frank Funderberg | Lester Fuqua | Marilyn Gagnon | Paula Gamble | Donna Gans | Geoffrey Gerard

Martin Gerbens

Eileen Gingrich

Jerry Gorby

Bill Gordon

Roger Grandstaff

Judy Grossnickle

Dean Grove

Mark Grube

Kent Gugelman

Norma Gunterman

Jack Guthrie

Steve Gwynn

Terry Helser

Kathleen Hepler

Diane Hermann

Robert Hershberger

Ronald Hertel

Sharyn Hiland

Kirk Hippensteel

Pat Hodges

Allan Hollis

Fred Homberg

Rose Marie Hoover

Sheryl Horn

Norman Huff

Robert Huffman

Sarah Huffman

Richard Hunn

Ronald Hunn

Janice Isaacs

Mike Jarvis

Sandra Jewell

Cheryl Johnson

Pat Jones

Janine Jordan

Judith Kaltenmark

Glen Kauffman

Danny Keaffaber

The Street Dance was one of the highlights of the Freshman Orientation Days.

One of the three lines at the Faculty reception.

Modena Keeling

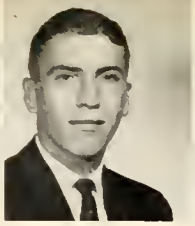

Richard Kehoe

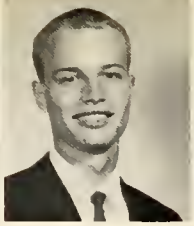

Curt Keim

Kevin Keller

John Kendall

Sandra Kendall

Sharlene Kesler

Umit Kesim

Phillip Kessler

Sally Kilmer

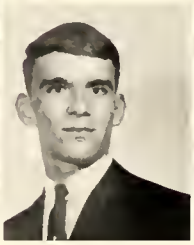

Rufus King

Karl Kingsley

Sharon Kinsey

Jerry Kirkdorfer

Dave Kistler

William Klawitter

William Korte

Thomas Kratzer

Carol Kreider

Richard Kuns

Judy Kurfis

Deanne Kurtz

Rosa Lee Kurtz

Martha Langenbahn

Lana Lawver

Carol Lehmer

Janet Lentz

Wilfred Lewallen

Linda Lightle

Vicki Lindsey

Carol Lloyd

Joe Long

Wayne Loose

Jack Loxley

Marilyn Lutz

Joy Lybrook

Sheila McCloughan

Dale McCune

Bob McCoy | Tom McGough | Terry McGovern | Sara McKeefer | Joseph Mahnesmith | Mervin Mann | Lynn Marsh | Betty Martin

Carolyn Martin | Roger Medors | Pat Mennon | Bob Messer | Kenneth Metzger | Bill Meyer | Marilyn Michael | Doug Miesse

Barbara Miller | Carol Miller | Donald Miller | Gorden Miller | James Miller | Judy Miller | Bob Milton | Kathleen Morphew

John Moore | Sue Ann Mowry | Charlotte Murray | Marilyn Musselman | Maruri Mwangi | Jim Myer | Karen Myers | Verl Myers

Sharon Nace | Jerry Neff | Jay Noffsinger | Kay Nordman | Terry Nordman | David O'Diam | James Odhiambo | Larry Orr

Barb Overmeyer | Suzann Parker | Carol Payne | Connie Payne | David Pepple | George Pfaltzgraff | Cynthia Pfoutz | Zelba Phendeger

Joe Phillips

Anita Powell

Ann Raatz

Suzanne Racine

Jim Reece

Steve Reents

Mary Reiff

John Reinoehl

John Reisner

Mary Reynolds

Jeanne Rhoades

Karen Rich

John Richar

Cheryl Richey

Heins Richter

Ronnie Rife

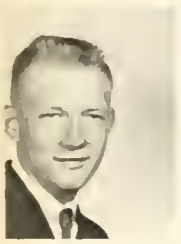
Roger Ritchie

Beckie Ritchie

Avis Rowland

Barbara Rudolph

Bob Runyan

Edward Rupert

Joyce Samuelson

Loretta Schick

Rachel Schrock

Ronald Schuller

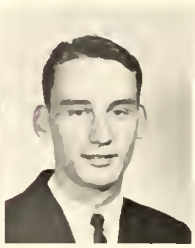
Jack Schutz

Bernadean Scott

Gary Scott

George Scott

Michael Seashols

Beth Shaffer

James Shamp

Michael Sheets

Steven Sheets

Carol Sherfy

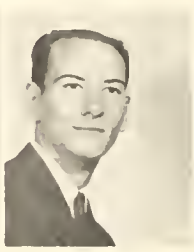
Steve Shively

Charles Shockney

Jerry Shoemaker

Barbara Shonk

Richard Simon

Dale Skaggs

Kathleen Skillings

John Sloan

Ree Sloan

Marty Smeltzer

Charles Smith

Gary Smith

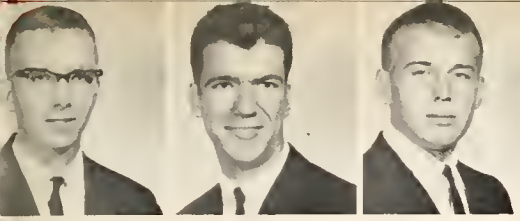

Terry Smith Vaughn Smith Bruce Smucker

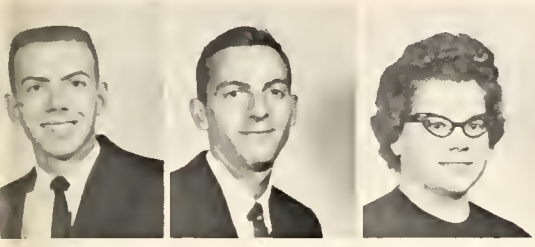

Dave Snyder Jack Snyder Margaret Snyder

No, they aren't really crazy: it's only freshman initiation.

Marie Snyder Mary Lee Soucks Melony Souder Joyce Spitler Diana Sponseller Bob Stahly Mary Steele Beth Steiner

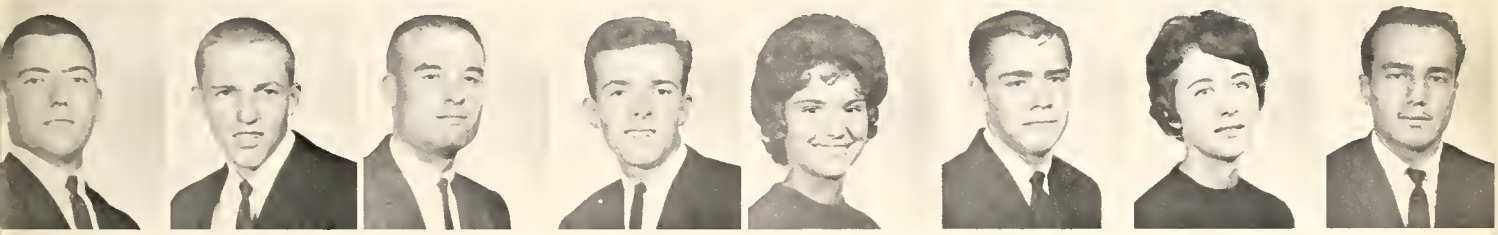

Louis Stepp Mike Stine Hugh Stroh Stephen Studebaker Sue Studebaker Gary Sturdevant Julia Swank Fernando Suarez

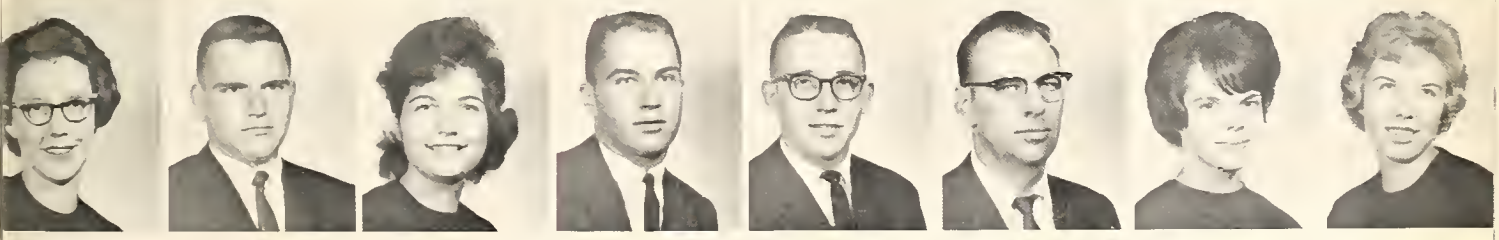

Jeannine Swartz Ray Sweet Ann Tarkington Milton Thomas Richard Tracy Robert Trueblood Janice Thompson Kathy Tyson

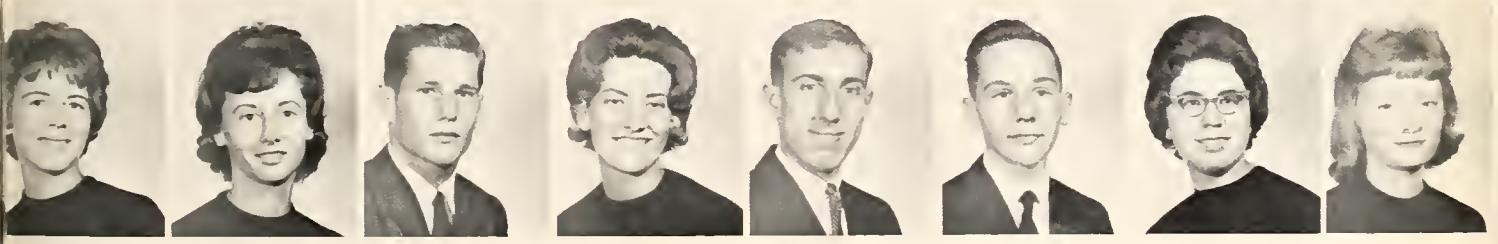

Susan Umbaugh Janice Uptgraft Jim Vandermark Nell Van Schagen Dave Woelker Alan Walker Sharon Walker Alice Wall

Jerry Weaver

Joe Weaver

Karen Weeber

Marian Weikert

Karen Wesley

Becky West

Dawn Wheeler

John White

Tom Whitehead

Mack Whitmore

Bob Wiedeman

Jack Wiggers

Diane Wiley

Gary Williamson

Sharron Williamson

Nancy Wilson

Tim Wilson

Charles Winger

Phyllis Wise

Lowell Witkosky

Burt Wolf

Claudia Wolf

Steve Wolf

Mary Ann Yoder

Terry Yoder

Paul Young

Connie Zehring

Sherryl Zirkle

Ann Zollinger

June Zuck

SOPHOMORE CLASS OFFICERS

President ---------- Lew Curless
Vice President ---------- Dave King
Secretary ---------- Jackie Rossow
Treasurer ---------- Bob Minnich

Sophomores

Tuzun Aksar

Dick Allen

Warren Angle

Nancy Artman

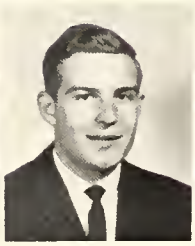
James Aschleman

John Bame

Madonna Barbour

Andrew Barnhart

Bob Bauer

Karen Beery

Lois Beery

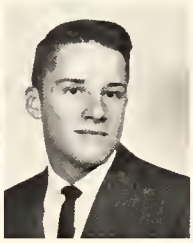
Ronnie Beahm

Dave Beall

Sandra Benner

Sue Berkshire

Phil Berkey

Brian Bertholomey

George Bilbrey

Jim Biser

Nelson Black

Theron Blickenstaff

Beckie Bodenmiller

Christine Bollinger

Bonnie Bowser

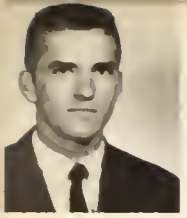
David Bobel

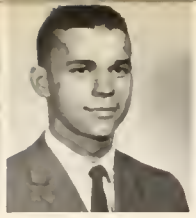
Bill Brand

Robert Bradon

Pamela Brandenstein

Janet Bridgewater

Jerry Brightbill

Tom Brown

Judy Brubaker

Virginia Brunt

David Buckner

Martin Burkle

Jeff Butterbaugh

Carolyn Byrer

Charles Cable

Elise Caiby

Rene Calderon

Wayne Carlisle

Esther Carpenter

Pat Carter

Paul Chandler

Betty Chittick

Richard Claussen

Sharon Clem

Ned Cline

Pamela Cline

Brenda Coldren

John Coldren

Larry Cordier

Dennis Cory

Brooks Couser

Michael Creighton

Lewis Curless

Judy Dausman

Jim Delk

Nancy Detwiler

Myrene Dokes

Bernard Eash

Marvin Eastlund

Dianne Ellis

Don Emberlin

John Emerick

Nathan Eppley

Bettye Evans

Nancy Fanning

Connie Ferguson

Glen Ferguson

Wayne Fesler

Steve Flack

Arthur Fourman

Caroline Francis

Pamela Franks

Marilyn Frantz

Philip Frantz

Larry Freds

Patty Froebe

Norma Funderburg

David Gehres

Nancy Geil

Robert Gibson

Stanley Gilbert

Laura Sue Good

Dan Grandstaff

LeRoy Griffin

Nancy Gwinn

David Haggard

Elaine Hahn

Jim Hanson

Leslie Harner

Mike Hardin

Bill Harper

Robert Harris

Rachel Hartman

Marilyn Hartzell

Stephen Hartzell

James Hegel

Jerry Heim

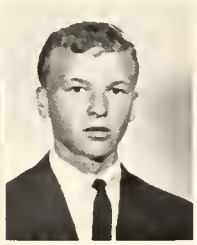
Larry Heim

Donald Helser

Susan Hensler

Janice Hess

Mary Hildreth

Helen Hill

Judy Hime

Audra Hinkle

Bob Hippensteel

Kathryn Hippensteel

Please, Mom, I'd rather not do it myself!

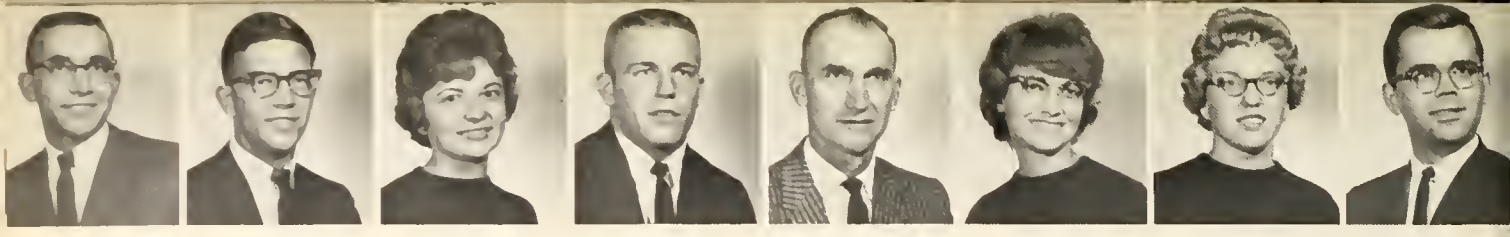

Harry Hochstetler | Steve Hoke | Joy Hoover | Gordon Hopp | Eugene Howard | Esther Howat | Judy Howenstine | Phil Hoy

John Huffman | Virginia Hull | Fred Inninger | Jack Johnson | Dennis Jones | Harry Jones | Jim Jones | Steve Joseph

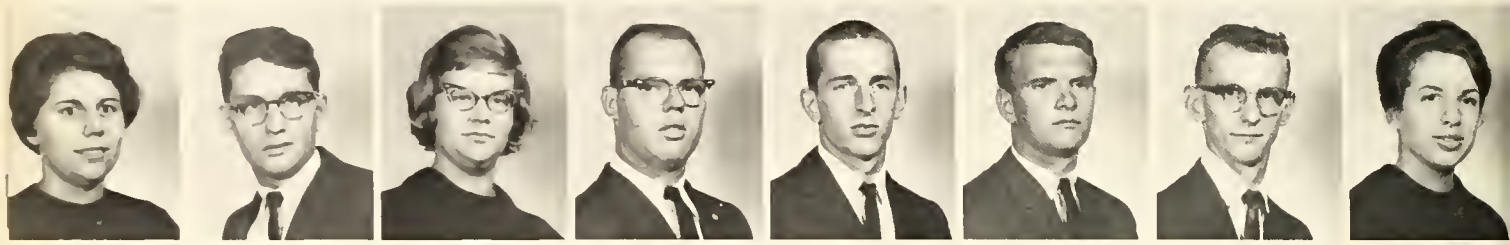

Sue Juday | Tom Karn | Sara Kauffman | Bob Kaylor | Larry Keyser | Charles King | Roger King | Barbara Kinsel

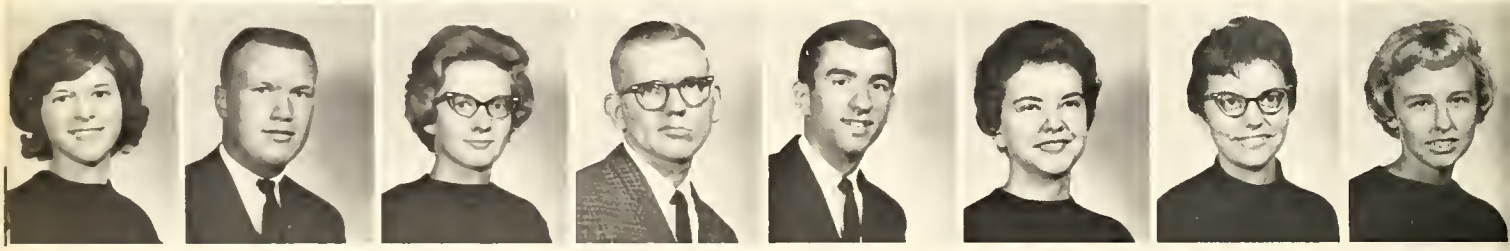

Elaine Kiracofe | Norm Kiracofe | Bonnie Kirby | Bob Kline | Bob Knechel | Charleen Knochel | Mary Alice Krieger | Kaleen Krom

Dana Krull | Robert Kugel | Pat Kurtz | Janet Kyser | Sharon Ladig | Gary Laird | Thomas Laird | Barbara Lambour

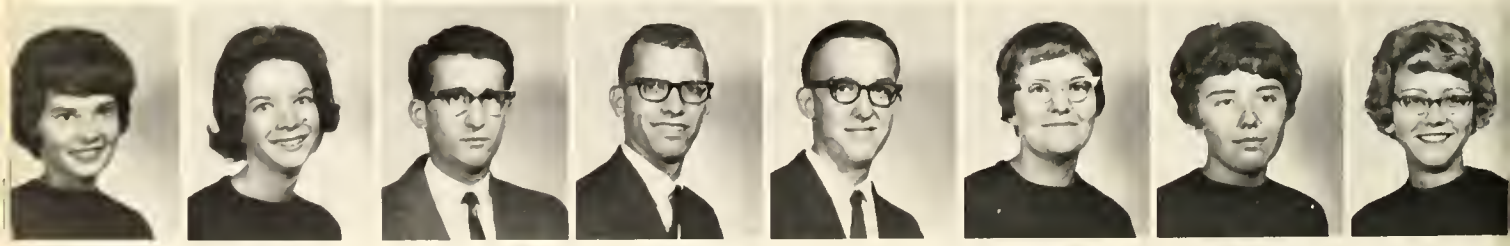

Carolyn Lantis | Martha Lantis | George Lawall | Edwin Leas | George Loveland | Janice Lowry | Karen Loxley | Carol Ludwig

Dennis Lutz

Mark Lutz

Suellen Lynch

Suzanne McCombs

Hardey McDaniel

James McKinney

Mary Malle

Mick Manges

Dennis Mann

Donna March

Karen Markey

Gary Martin

Linda Mattern

Niel Meeks

Devon Meyer

Andy Mihail

Anita Miles

Carol Miller

Janet Miller

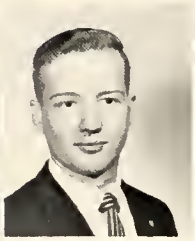
Kenneth Miller

Linda Miller

Robert Minnich

Pat Morgan

Janet Morris

Kathy Mulligan

Phyllis Myers

Martha Lou Neff

Merle Neff

Steve Neher

Rachel Niswander

Bob Nix

Donald Nobles

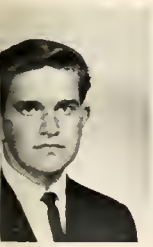
Joe Ockerman

Mary Jane O'Neil

Jean Ostlund

Joyce Parmerlee

Debora Peters

Karl Peters

David Peterson

Judith Petry

Ruth Petry

Kathryn Petty

Sandra Pfierman

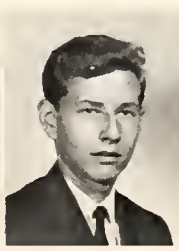
James Phend

Marilyn Phillips

Regina Poffenberger

Charlotte Powell

Howard Pruim

Jim Pyle

Thomas Reed

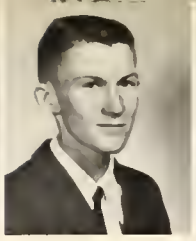
Steven Reiff

Sue Ann Reprogle

Betty Rhinehart

Joan Richards

Richard Ringersen

Kathy Ritzler

Karen Robertson

Donald Roegner

Floyd Rogers

Barbara Rohde

Diana Rohrer

Jacqueline Rossow

Ann Royer

Nelda Royer

William Rudig

Terry Runkle

Marilyn Runyon

Don Ruse

David Rushton

Roger Rutan

Linda Sands

Sandy Sauder

Sharon Sauer

Robert Scheer

Sandra Schutz

Lee Shaffer

Karen Shenks

Jim Shively

Orland Siebenthal

Karen Skillings

The Oak Leaves -- a popular part of every Thursday.

Daryl Slusser

Douglas Smith

Ruth Smith

Ken Snyder

Marty Snyder

Susan Snyder

Betty Sousley

Robert Spangle

Marilyn Steele

Jennie Stroup

Shirley Studebaker

Jerry Thomas

Bonnie Throne

Terry Tolmen

Marla Trissell

Terry Troxell

Joseph Ulery

Evelyn Ullery

Ralph Vanatta

Arne Vanderburg

Jane Vrooman

Dan Wade

Jim Wampler

Ted Ware

Nancy Warner

Jerry Warstler

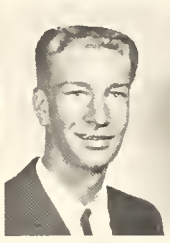
Stan Weller

Phyllis Wenger

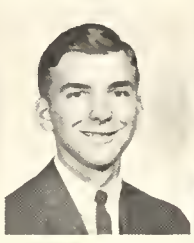
Phillip Wert

David Westrom

Gary Weybright

Ruth Ann Weymouth

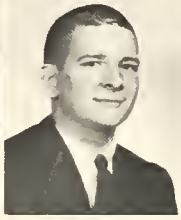
Charles Wheeler

Cecelia Widup

Mary Willingham

Lorna Winkler

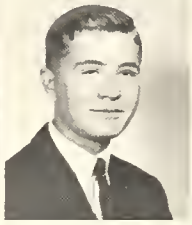
Danny Wittwer

Christa Wogoman

Gordan Wolf

Lonny Wolgemuth

Stanley Yake

Susan Yeatter

Sara Yoder

Larry Young

JUNIOR CLASS OFFICERS

President ---------- Terry DeLawter
Vice-President ---------- Rex Kling
Secretary ---------- Beverly Cassell
Treasurer ---------- Ann Jones

Juniors

Linda Abbott

Carl Adams

Nancy Amos

Allen Anglin

Duane Arnold

Pam Armstrong

Kathy Bagwell

Jerry Baker

Orville Bantz

Wayne Barkey

Brent Barkman

James Barton

Kay Baughman

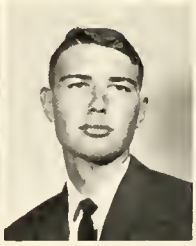
Richard Baughman

Brunette Bazzoni

Ronald Beam

Jim Beard

Dean Beery

Joy Beery

Stanley Beery

Phyllis Berg

Barry Blalock

Becky Blocker

Richard Bolby

Daniel Bollhoefer | Thomas Bishop | Sherry Boose | Susan Boswell | Cherryll Beth Bowman | Dale Bowser | Tom Bradway | Mary Brandeberry

Roger Bricker | Edith Budd | Joyce Burkett | Amy Cable | Jan Camp | Beverly Cassell | Lois Cave | Miriam Cecil

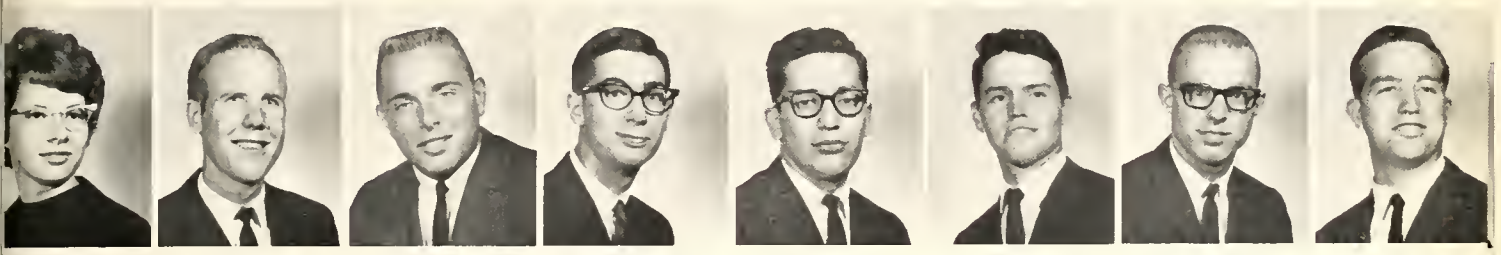

Judy Chase | Don Cheney | John Christopher | Eric Clark | Jim Clark | Richard Clark | Ronald Clark | Tom Clouse

Judith Conley | Wayne Cook | Sandra Cordier | Marlee Cover | Carloyn Coy | Shermadean Cramer | Richard Crewse | Nell Crumley

Zanna Daniels | Max Davis | Joyce Deifenbaugh | Terry DeLawter | Esther Demuth | Carolyn DeWalt | Duane Dove | Donna Follis

James Forbes | Linda Forrester | Sandra Foust | Karen Freidley | James Dubois | Mary Ebey | Melissa Eckhardt | John F. Eckert

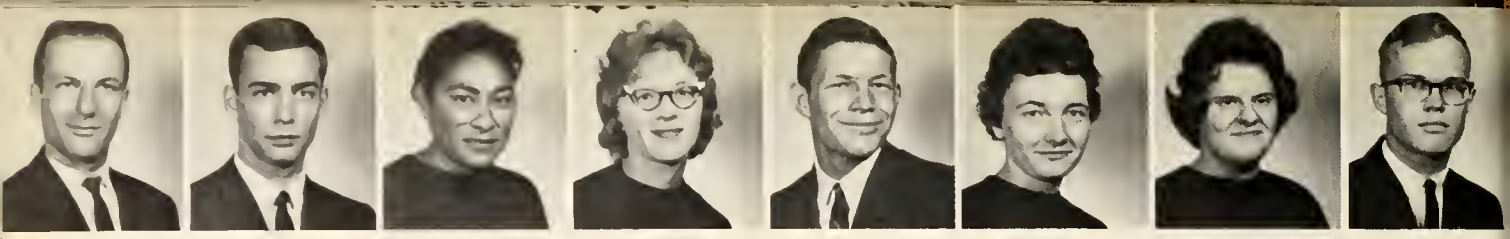

Dan Emerick | Lloyd Erbaugh | Faufau Faapouli | Joyce Farling | Bruce Fetters | Karen Fewell | Lorna Fitz | Ronald Frieden

Lyle Garber | Joseph Garcia | Dotsie Garman | Donna Garver | Karen Gibson | Pattie Gray | Lois Gump | Robert Gunn

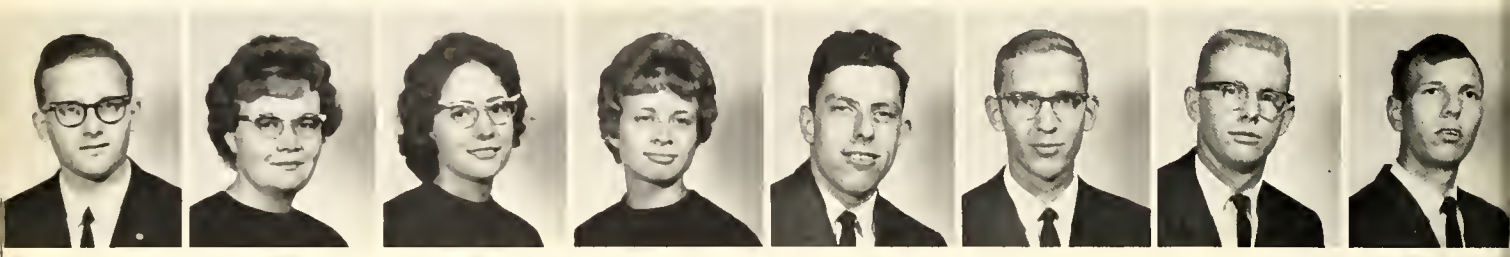

Max Hammonds | Gloria Hall | Sharon Hanawalt | Eloise Harold | Allen Harris | Jim Hauger | Terry Hawk | Charles Hendricks

Warren Hickman | Carolyn Hyppensteel | Frank Hisey | Jane Hite | Janice Kay Hively | Carol Hlavacek | Douglas Hoffert | Frank Hole

Evelyn Hood | Ronald Hooley | Sharilyn Horner | Susan Hoy | Luke Hunt | Judy Hygema | Roger Iles | Karen Isenbarger

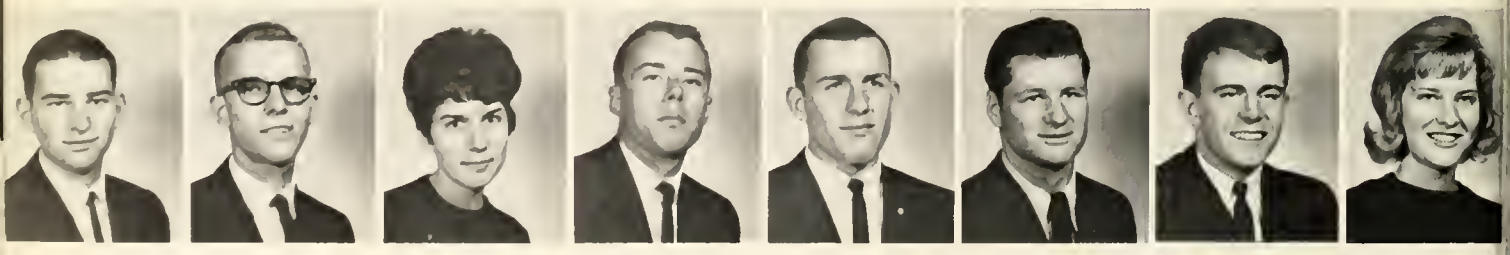

William Johnson | Jerry Johnson | Ann Jones | Jay Jones | Jim Kaltenmark | Max Kees | Karl Keiper | Ann Keim

Jim Kinsey

Elaine Kirch

George Kistler

Rex Kling

Tom Knoop

Michael Kock

Linda Krall

Gary Kruger

Loree Lander

Larry Landis

William Lane

Sandy Lanman

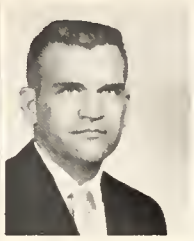
Richard Laymon

John Leatherman

Arlene Leckrone

Phil Lee

Deana Leininger

Ruth Leininger

Karen Leitzell

Kenneth Lessie

Bobbie Ann Long

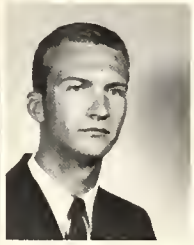
Robert Long

Marilee Lotz

Carol Lower

An important part of the day for each student is a glance at the main bulletin board.

A typical dorm scene, in all its glory!

Cecelia Lozier

Judith McCormick

Sharon McDaniels

Mike McDougall

Sandra McGowen

Pete McKee

Jim McKibbin

Bettilu McKinney

Don Markley

Burt Mawhorter

Connie Miller

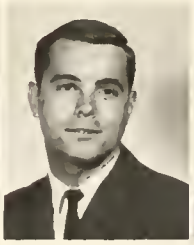

Craig Miller

Jane Ann Miller

Kathleen Miller

Robert Miller

Nancy Miltenberger

Mike Minter

Gary Montel

Regan Moore

Bill Moree

Donna Morphew

Dennis Morros

David Mowrey

Sharon Myers

Janalyce Nicademus

Marianne Norman

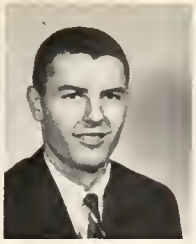
Gary Nose

Robert Oswalt

Barbara Palmer

David Parker

Daniel Parsons

Paul Pheasant

John Phillips

Beverly Price

Patricia Pritchett

Barbara Pyle

Richard Ray

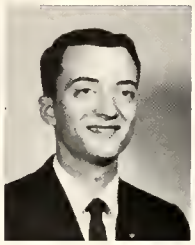
Bud Reed

N. Thomas Reed

Sharon Reed

Carol Reinoehl

Sharon Reinoehl

Susan Replogle

Kay Riegel

Beatrice Robles

Pat Roop

Carol Rothrock

Joy Rupley

Tim Rust

Elaine Saggers

Bill Sauder

Gerald Schaadt

Peter Scheidt

George Schneider

Betty Schnepp

Nancy Schoney

Robert Schultz

La Donna Shively

John Shrock

Jack Shull

Steve Shull

Deloris Sites

Marie Skiles

Ruth Slaubaugh

Nancy Snavely

Ruth Snyder

Trace Snyder

Marvin Spencer

Sylvia Stallman

Richard Stauffer

Richard Stetler

Robert Stewart

You're not really working, are you, girls?

Suzanne Stormont

Larry Stout

Carol Stubbs

David Stump

Jennie Stump

Stanley Stump

Chuck Taylor

Charles Tewich

Dave Theiss

Terry Thomas

Evan Thompson

Joy Thompson

Rex Thompson

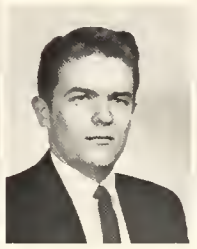
Jim Truax

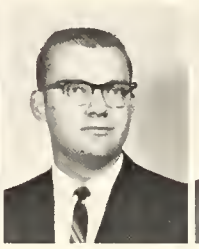
Frank Unger

Richard Tully

Dona VanGilder

Keith Vardaman

John Vining

Connie Wagoner

Beberly Wappes

Jay Warner

Larry Watterson

Bruce Weaver

Eileen Weck

Doug Weddle

Reginald Welch

Janet Welty

Sue Welty

Kay Werner

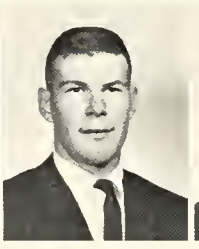
Glen Whisler

Georgia White

Linette White

Carol Wieand

Iris Wion

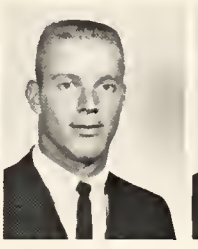
Bill Wornhoff

John Wolf

Donna Wolfe

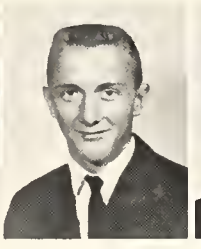
Wendell Wyse

Anita Yoder

Gerald Zimmerman

Senior Class Officers

President ..... Gary Zimmerman
Vice President ..... Al Smith
Secretary ..... Noreen Keenen
Treasurer ..... Barry Ritzler

Bonnie Albert

Janet Allen

Gail Altenberg

Pam Archbold

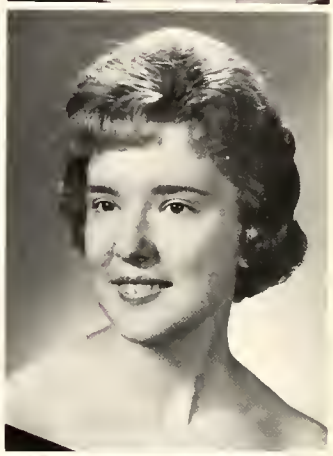

Jerry Aschleman

Janet Baker

Byron Barnes

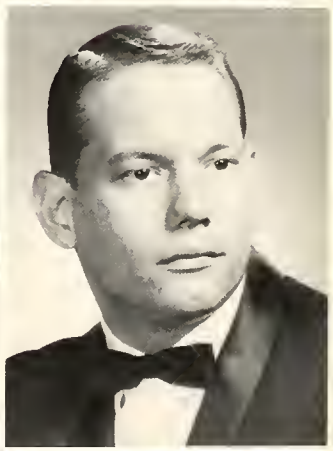

Alice Beck

Jack Beebe

Max Benson

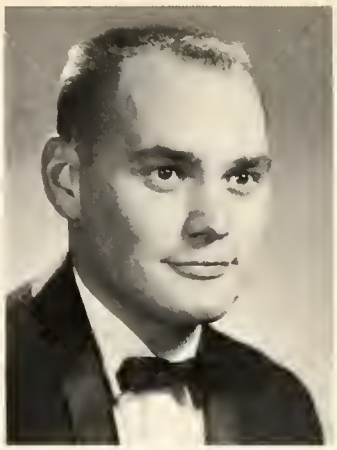

David Bickel

William Birk

Larry Blocher

Bonnie Boocher

Marlys Bowen

Robert Bower

Pat Bradley

Gary Bradway

David Brian

Paul Brumbaugh

William Brumbaugh

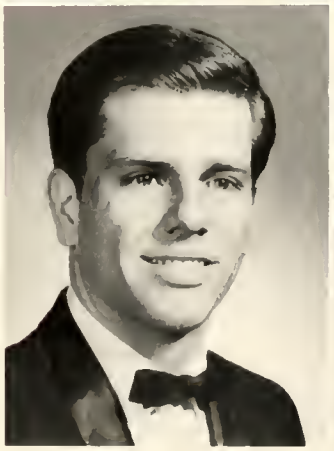

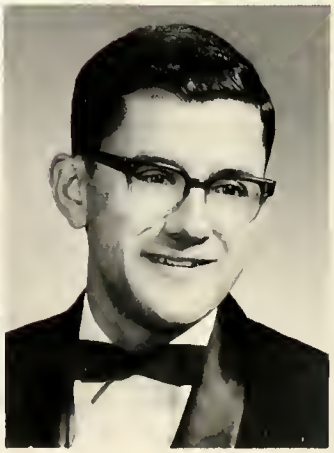

Delores Buchwalter

Dick Burner

Carol Burnett

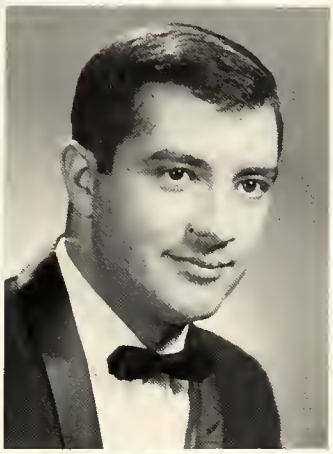

Jane Burton

David Cappelletti

Cynthia Carter

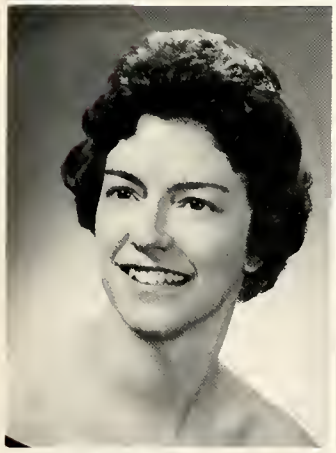
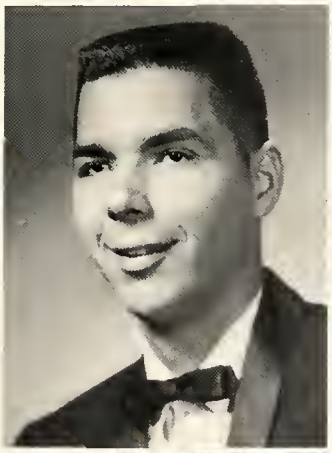
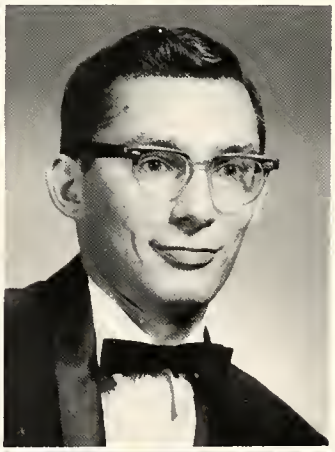

Lois Cave

Charles Chaffer

Terry Clark

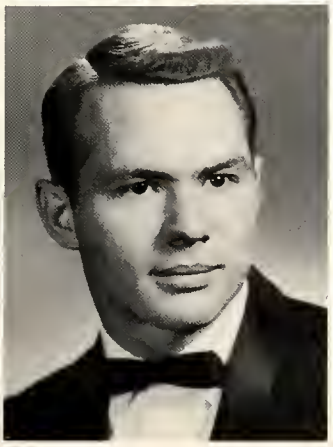
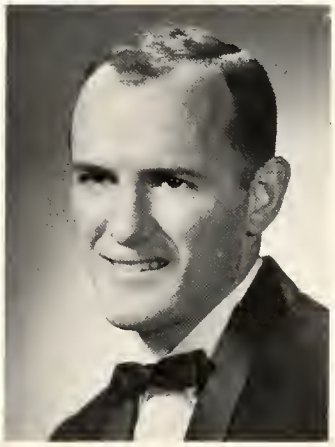

Wayne Clark

Thomas Cline

Dewain Cobbs

Mike Coblentz

James Colville

Nancy Compton

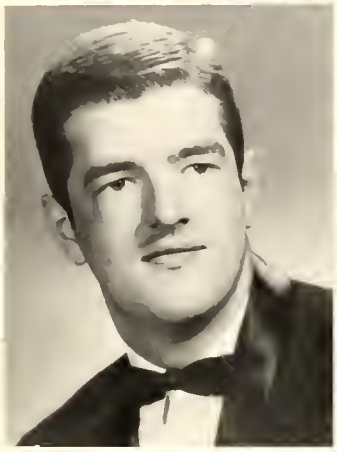

Philip Compton

Patricia Coppock

Dean Cox

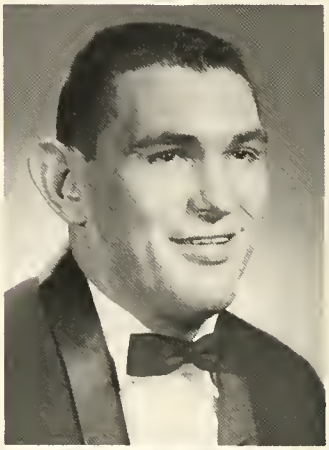

Karen Cripe

Marge DeLancey

David DeLauter

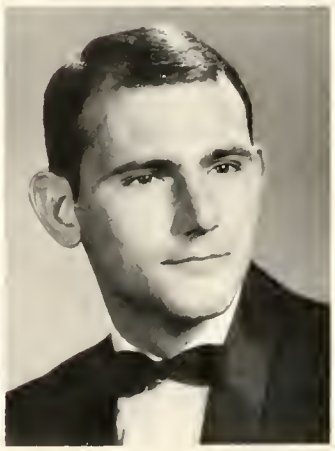

Don DeWitt

Michael Domer

David Doubt

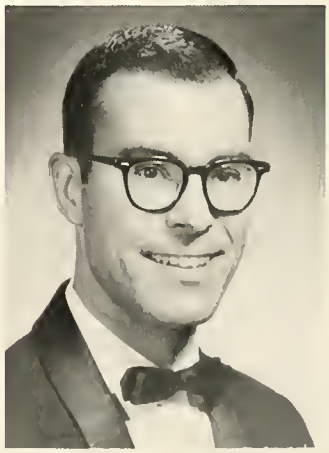

Becky Driver

Judith Driver

William Duell

Carol Lynn DuVall

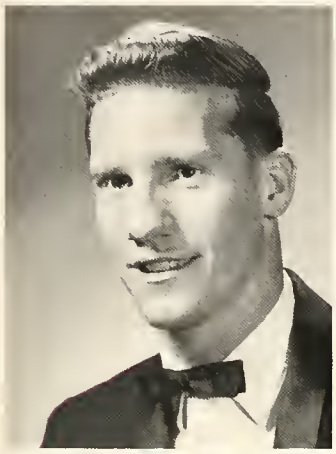

Gary Eagles

Max Egley

Calvin Eichenauer

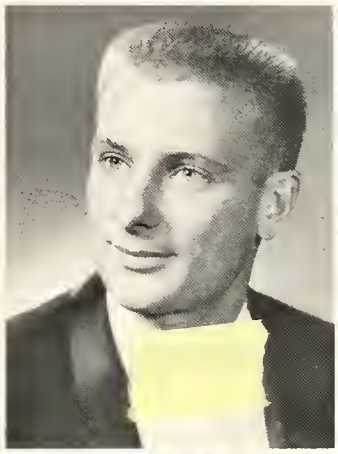

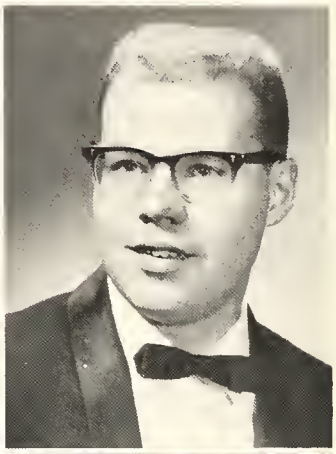

Nancy Engle

Karin Faudree

Hans Rainer Fessell

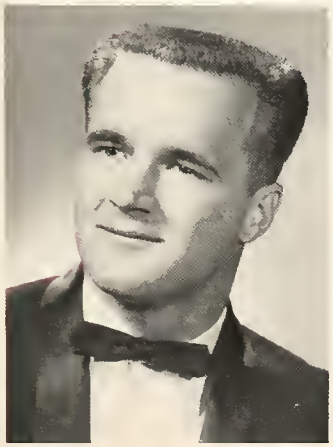

Dan Fetter

Bob Fields

Robert Fike

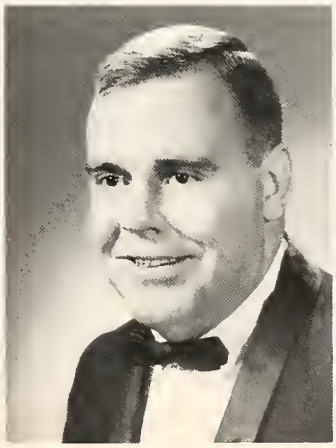

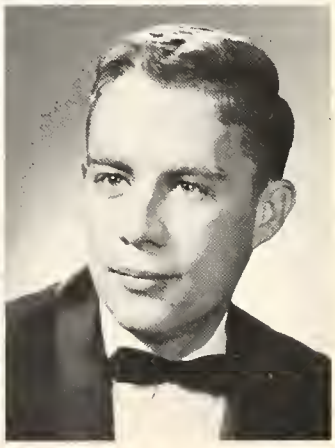

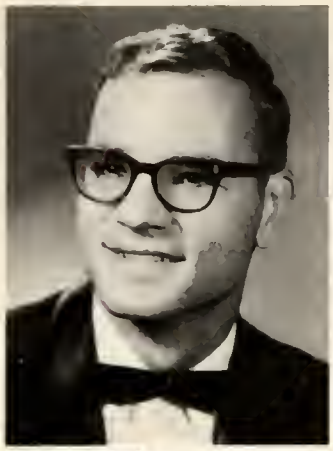

Loren Finnell

Judy Fisher

Michael Fisher

Carol Flory

Larry Fourman

Don Frame

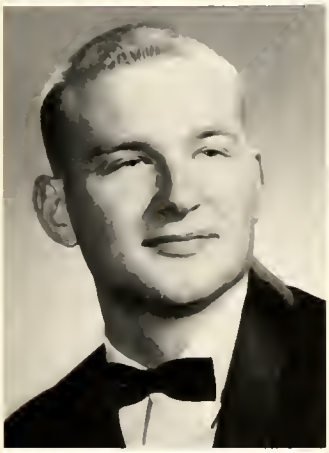

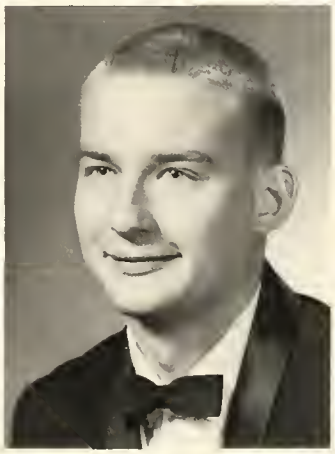

Jim Franks

Judy Franks

Tim Franks

Pauline Fulk

Marvin Galbreath

Carol Garver

Mary Ann Gerber

Lynn Getz

Susan Gilmer

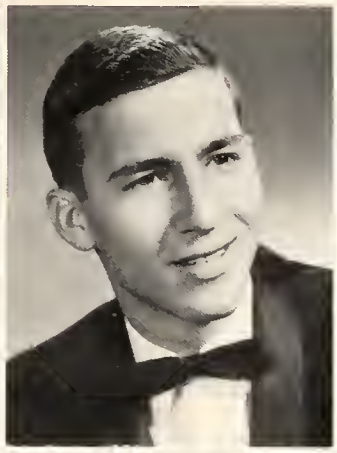

Ruth Gilmore

Arthur Gish

Peggy Gish

Joan Gorden

Arthur Grawcock

Liz Gregory

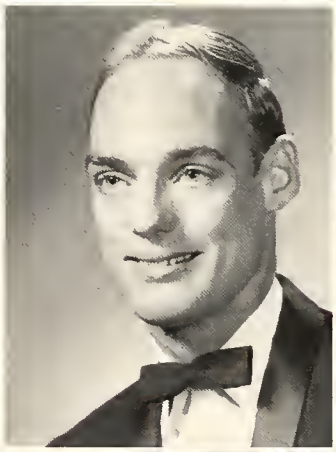

Paul Greshaw

Sam Gunnerson

Tom Gustin

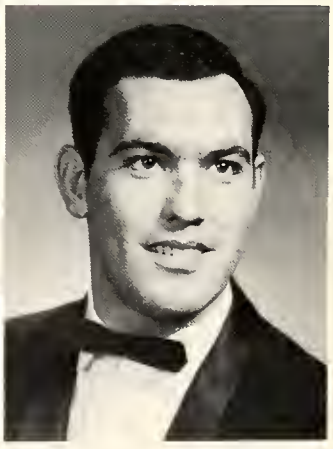

John Gwinn

Juanita Hagen

Karen Hammond

Marilyn Hardman

Carl Harmon

Steve Harroff

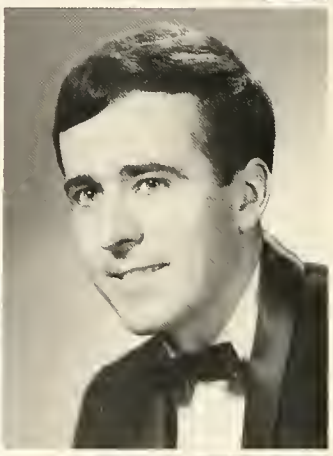

Carole Hartle

Joan Hecker

Gary Heidt

Lauanne Herendeen

Sue Hershberger

Kent Hollinger

Richard Hollinger

Gary Hollingsworth

Rex Hornish

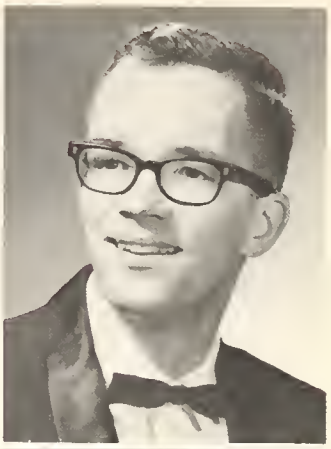

Janice Horrell

Sandra Housel

Joyce Houser

Ken Howe

Ibrahim Ibrahim

Ed Johnston

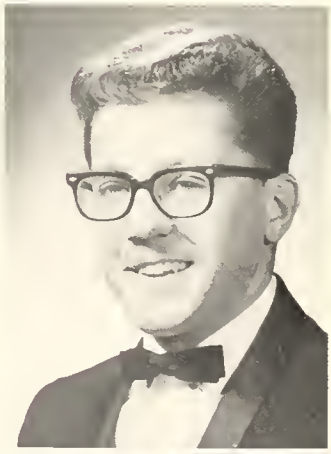

Philip Joseph

Norene Keenen

Shirley Kehr

Marilyn Kettering

Bonnie Keiffaber

Charles Kiracofe

Larry Kitchel

John Knarr

Ruth Ann Knechel

Carole Koos

Judy Kreitzer

David Kreps

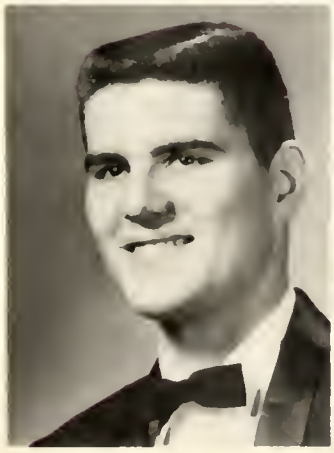

Wayne Krieger

Judy Lamberson

Esther Lantis

Wilma Leaverton

Leona Leininger

Carolyn Lentz

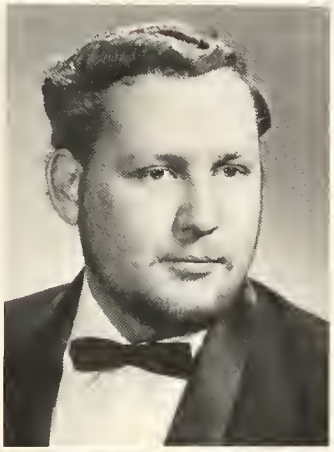

Larry Lester

Robert Logan

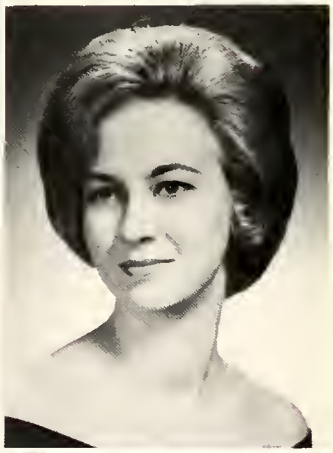

Alan Long

Ruth McClelland

Sandra McCloughan

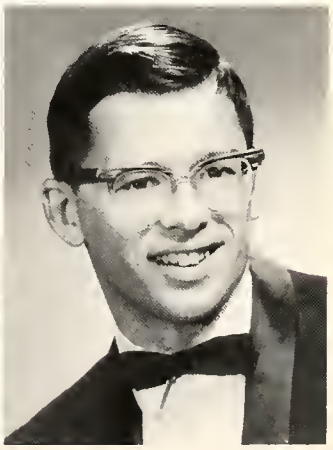

Larry McConkey

George McCormick

John McCormick

Jeanne McKinney

John McLay

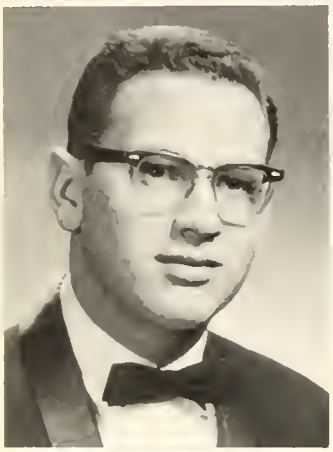
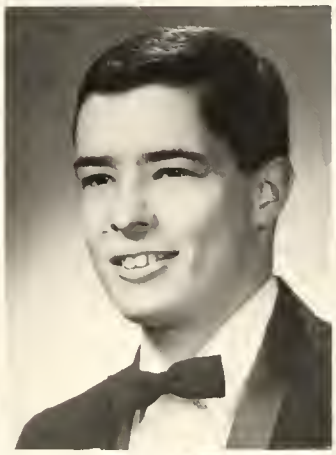

Roger McNett

Lowell Markley

Susan Mayer

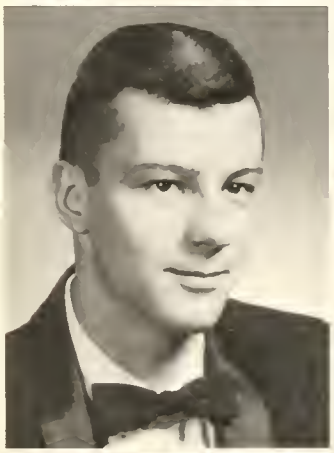

Hal Menser

Allen Metzler

Donna Miller

Dick Miller

Rick Miller

Janice Mollenhour

William Moller

Linda Musselman

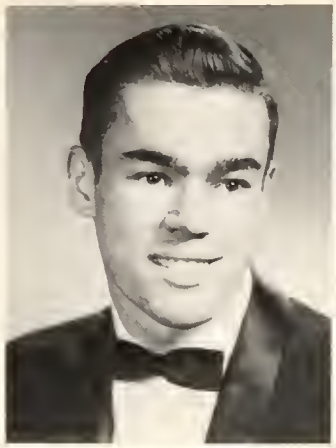

Joyce Neal

Roger Nellans

Donna Noble

Carolyn Oldfather

Linwood Parr

Donna Pass

Robert Peffers

Carol Sue Pence

Fern Pippenger

Lamar Pippenger

Don Pittenger

Howard Pletcher

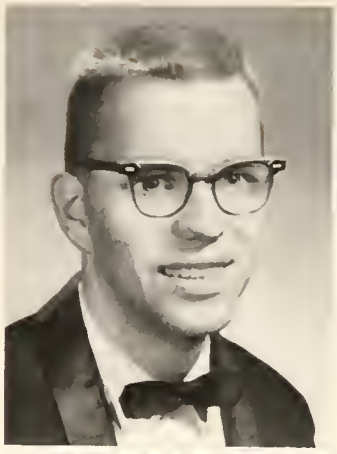

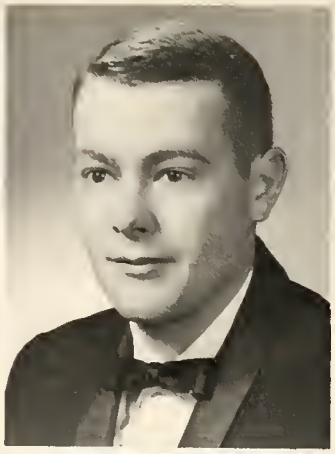

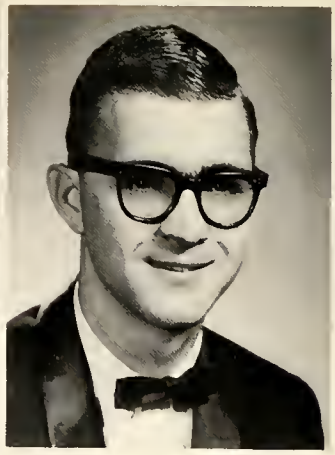

Larry Poppy

Judy Price

Joy Puterbaugh

Loren Pyle

Charles Quinn

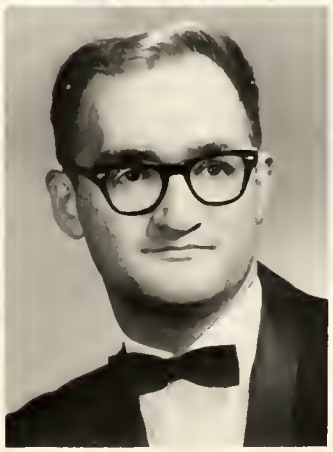

Fred Randall

Alan Reed

Jo Lynn Reinoehl

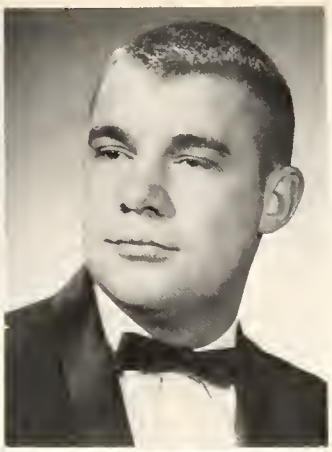

Joyce Reynolds

Barry Ritzler

Stanley Robertson

Richard Robins

Karen Rodehaver

Delora Roop

Eugene Roop

Margaret Ann Ross

Larry Roth

Bette Jo Row

Royce Ruckman

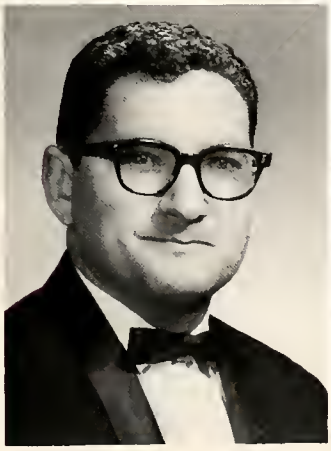

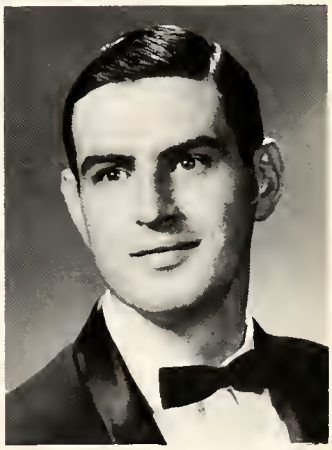

Elaine Sailors

Sandra Sayers

Carol Sellers

Catherine Seymoure

Larry Shomber

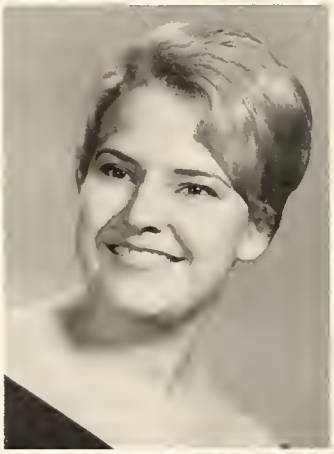

Paul Shrider

Beverly Shull

Linda Shull

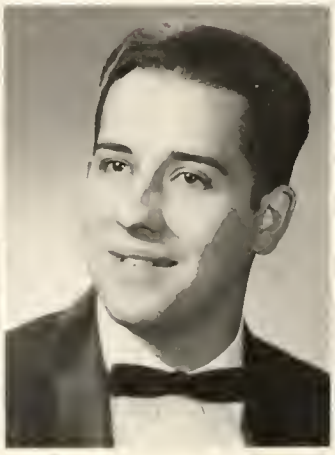
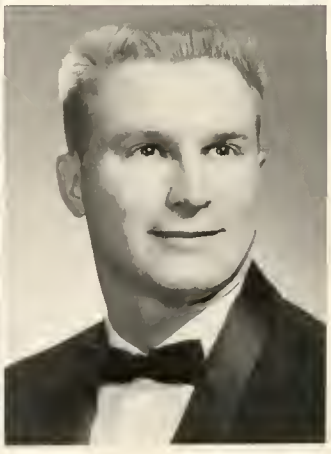

Alvin Smith

Duane Smith

Leo Snell

Dan Snider

David Snyder

Eugene Snyder

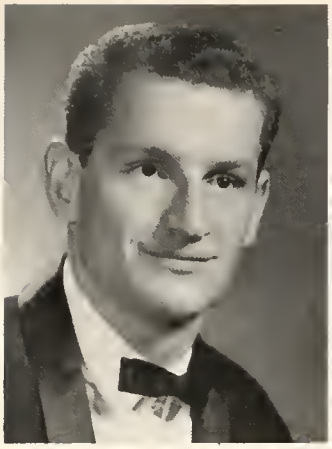

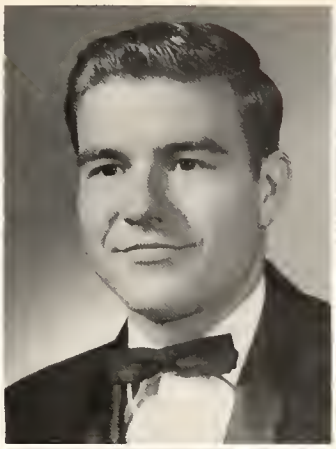

Fern Snyder

Donna Sotzing

Judy Sotzing

Jeannie Sousley

Joy Spidel

Randy Sriver

Carol Steele

John Steele

Duane Steiner

Charlotte Stouffer

Ray Streit

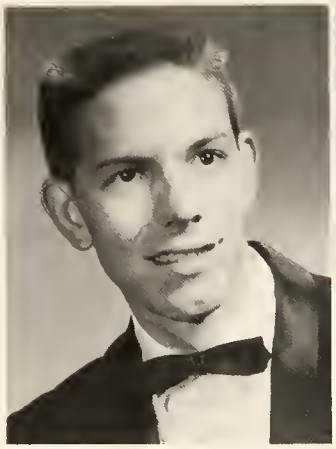

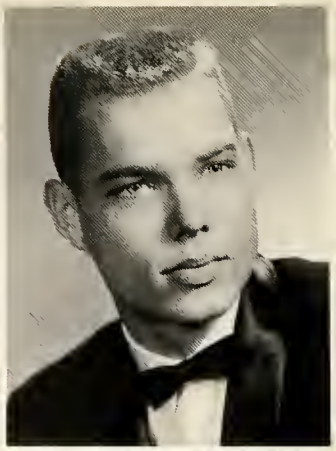

Ann Strickler

Sharon Studebaker

David Stump

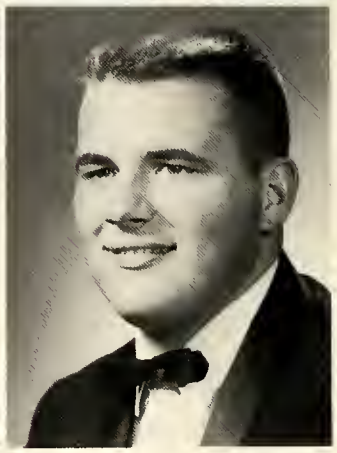

Jeannine Stutzman

Judy Talley

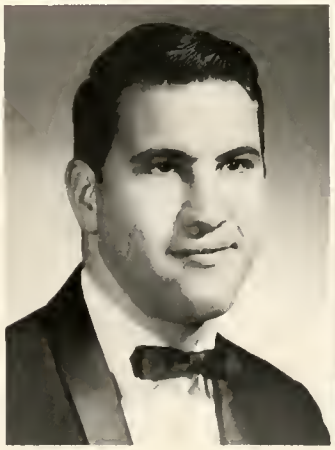

Gloria Taylor

Larry Taylor

Howard Teeter

John Trent

Louella Trostel

Linda Truman

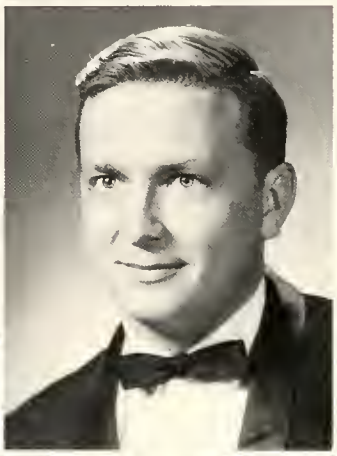

Becky Uhrig

Robert Ulrey

Alan Updike

Sandra VandenBossche

Joel Vanderburg

Don Walters

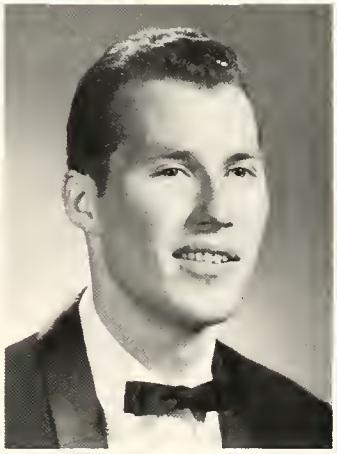

Phyllis Wampler

Jean Warstler

Al Weaver

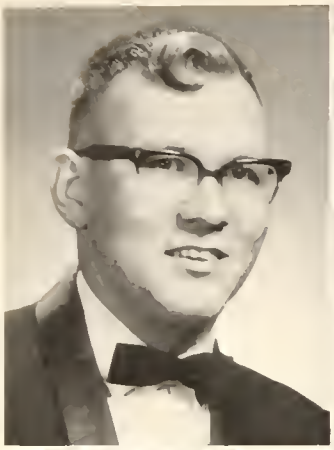
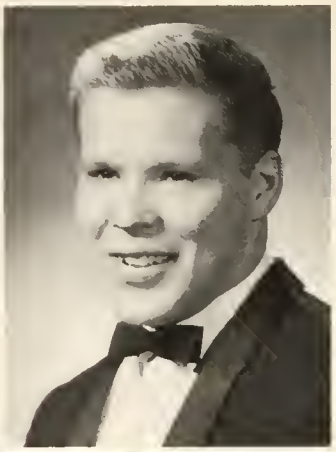

David Weaver

James Welborn

Shirley Wenger

Daniel White

JoAnn Whitehead

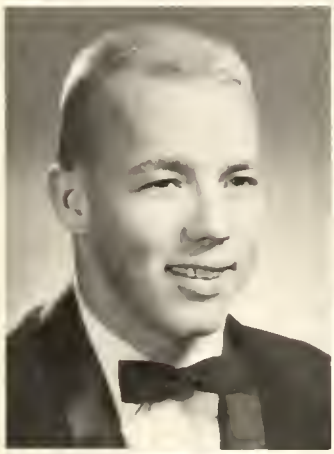
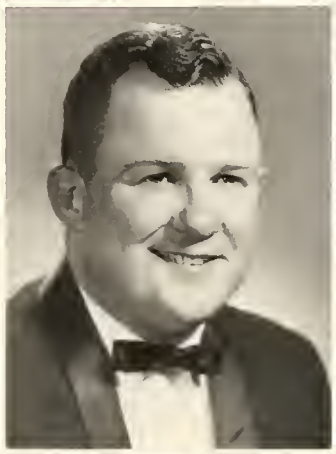

David Wiant

Russell Wilbur

Ann Wildermuth

Carol Angeny Wion

Sheldon Wion

Janice Wisler

Marka Wolfe

Janet Wood

Cheryl Worl

Larry Yoder

Vance Yoder

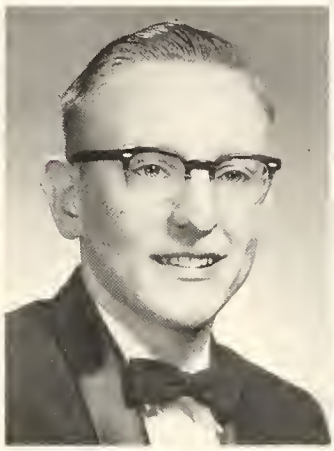

Rick Zemen

Earl Zimmerman

Gary Zimmerman

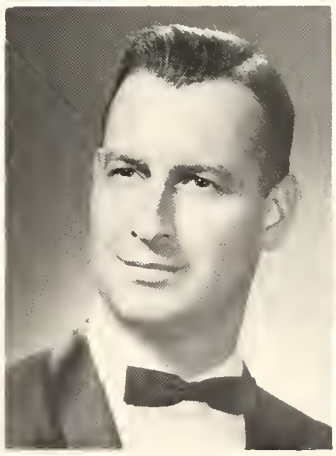

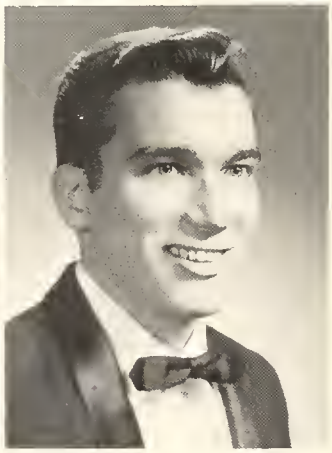

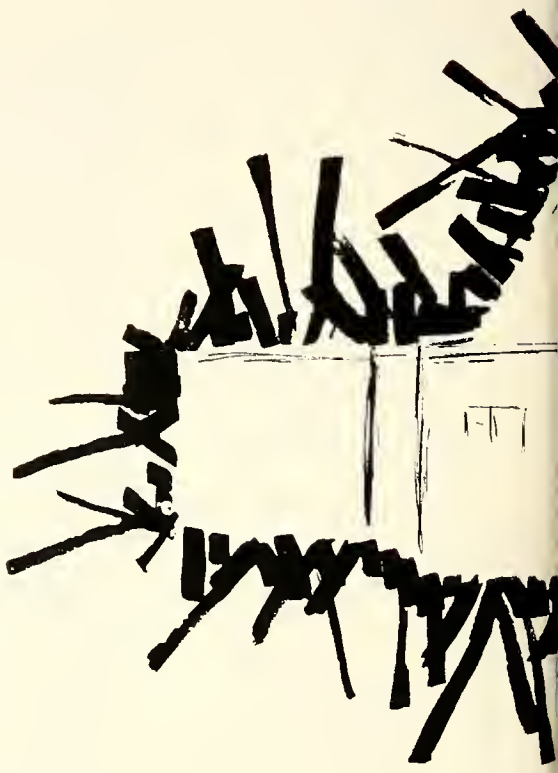

ORGANIZATIONS

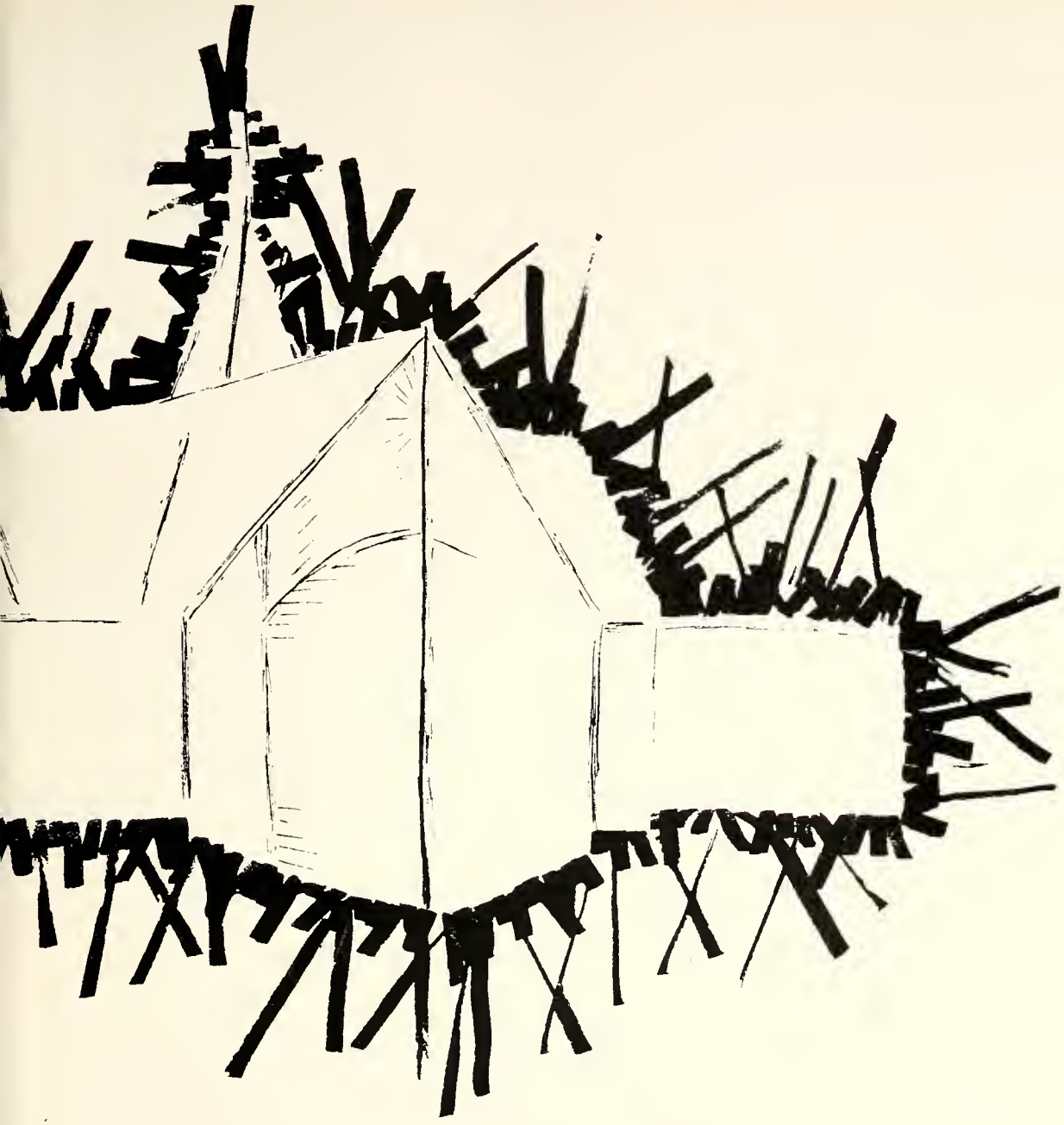

Row 1: J. Gwinn, Dr. Bolinger, Mr. Yeatter, J. Driver, L. Forrester, K. Nordman, S. Reinoehl, L. Sleifer, B. Sousley, C. Carter. Row 2: Dr. Keller, L. McConkey, D. Beery, C. Livengood, B. Ritzler, D. Miller, B. Peffers. Row 3: Mr. Huffman, W. Carlisle, J. Delk, K. Hollinger.

C C President, John Gwinn

Community Council

Community Council, operating for only a small portion of our 75 year heritage, has done much for our college. In fifteen years it has developed into an influential organization presenting the ideas and opinions of the students to the administration and the trustees. With the initiation of the Student Court and the hint of plans for the future, students realize the important results of the weekly C. C. meetings and reports.

Linda Forrester and Dan Snyder, Breakaway Chairmen, Terry DeLawter and Linda Musselman, Camp Mack Day Chairmen, Carolyn Lentz, May Day Chairman.

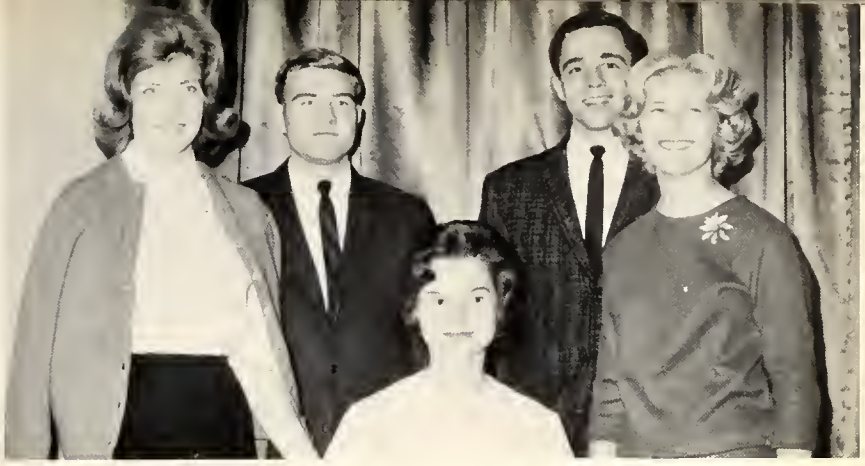

Ann Strickler, Black and Gold Chairman Carol Garver, Student Directory Chairman

John Gwinn, pres., Judy Driver, sec., Dean Beery, treas., Bob Peffers, v. pres., and Dr. Keller, member at large, make up the Executive Committee of the Community Council.

COMMUNITY COURT: Row 1: B. Ritzler, D. Kreps, B. Uhrig, E. Johnston, T. Bradway. Row 2: Mr. Harshbarger, Mr. Garber, L. Erbaugh, C. Livengood.

Ikenberry

IKENBERRY DORM COUNCIL: Row 1: Jim DuBois, Don Pittinger, Rich Ringeisen, Dave Rushton, Row 2: Jim Shank, Jim Delk, Dean Beery, Duane Cobbs, Dave Peterson, Ron Nicodemus. Row 3: Bill Myers, Joe Phillips, Tom Knoop.

Residence

Calvin Ulrey

CALVIN ULREY DORM COUNCIL: Row 1: Linwood Parr, Jack Shull, Mrs. Steffen, Tim Franks, Jerry Aschleman. Row 2: Douglas Hoffert, Jim Wampler, Wayne Kreiger, Don Walters, Karl Keiper, Joe Ockerman, Dave Theiss, Dan Emrick.

New Mens

NEW MEN'S DORM COUNCIL: Row 1: Marvin Eastlund, Frank Unger, Bob Minnich, Mrs. Baer, Tom Bradway, Jim Pyle, Larry Shomber. Row 2: Charles Quinn, Larry Blocher, Jim Phend, Ken Snyder, Fred Inniger, Barry Ritzler, Steve Shull.

Oakwood

OAKWOOD DORM COUNCIL: Sharon Myers, fire marshall, LaDonna Shively, chair., Joy Thompson, sec., Linda Forrester, CC rep. Row 2: Pat Kurtz, Carol Sherfy, Marilee Lotz, Karen Leitzell, Marty Smeltzer, Sharon Walker.

W.R.O. Board

WRO EXECUTIVE BOARD: Row 1: Chris Bolinger, sec., Evelyn Ullery, off-campus, Beckie Bodenmiller, contact, LaDonna Shively, Oakwood. Row 2: Mrs. Keller, Sharon McDaniel, pres., Becky Uhrig, East Hall, Carol Wieand, v. pres., Dean Sitler.

Organizations

East Hall

EAST HALL DORM COUNCIL. Row 1: Judy Driver, CC rep., Jo Whitehead, fire marshall, Becky Uhrig, Chair., Alice Beck, sec. Row 2: Janet Allen, Chris Wogoman, Mary Reynolds, Shari Horner, Sue Berkshire, Carol Hlavacek.

Aurora

Editor, Donna Morphew and Business Manager, John Wolf

Photographers Howard Pletcher, Terry DeLawter, and Jerry Engle, and Photography Editor Phil Wagner

The goal of every AURORA editor is to develop his summarization of Manchester College's activities into a creative book. As the pictorial history is laid out, the yearbook becomes a concrete reminder of friends, activities and organizations. It also presents to be relived a year of personal involvement and intellectual growth.

Secretaries, Bev Wappes, Carol Lower, and Sharon Reed

Artist, Susan Hoy

Activities Editor Lois Cave and Ass't. Kay Nordman

Features Editor Karen Leitzell and ass't. June Zuck

Faculty Editor Ann Jones, Student Editor Joy Thompson and Ass't. Arlene Diffenderfer

Copy Editor Howie Teeter and Ass'ts. Anita Yoder, Karen Isenbarger, and Proofreader Marilyn Hardman

Sports Editor Barry Ritzler

Back Row: Allan Harris, Ron Frieden, James Barton, Miss Horton, Marty Snyder, Chuck Taylor, Terry DeLawter, Howard Pletcher. On steps: Betty Rhinehart, Sharon Myers, Ken Metzler, Becky Bodenmiller.

Oak Leaves

Since 1913, the Oak Leaves has become an essential facet in the life of every student. Devoting itself to dispersing campus information, thought provoking opinions, interviews, and sports summaries, the staff is present whenever pertinent events occur. This cross-section of campus life provides a history of the growth of Manchester College.

Oak Leaves Editor, Allan Harris

Copyists, Nathan Eppley and Art Gish

Business Manager, Ron Frieden

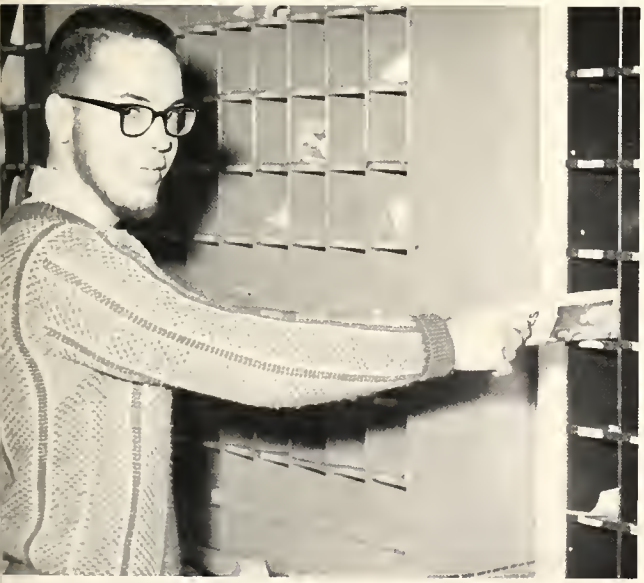

Circulation Manager, James Barton

Sports writer, Barry Ritzler

Seated: Marie Skiles, Barbara Pyle, editor, and Sharon McDaniel. Standing: Terry McGovern, Tom Reed, Susan Replogle, Dr. Garey, Judith Driver, Lee Schafer, Linda Forrester.

Spectrum

A concept is perceived as but a dot. Given definitive character, expansion, and improvement, it is expressed in words or form. The publication of the Spectrum adds to the artistic dimension of our campus life.

Forensics

Public speaking, the art of persuasion is the basis of the Forensics Union. Intercollegiate debates and speech competition are the finished products of many hours of research and practice.

L. to R.: Terry Runkle, pres., David O'Diam, Jeanne Rhoades, Mr. Roten, Dick Kehoe, Nathan Epply, Sheila Faudree, Donald Helser, Glen Kauffman, Ed Hepner, Peggy Gish, Connie Zehring, Art Gish.

Seated. Mr. Roten, Nancy Geil, Ruth Ann Leininger, Marty Snyder, Brent Barkman; Standing: Ken Snyder, Paul Young, Joy Rupley, Bettye Evans, Betty Chittick, James Beard.

WMIB

With expanded facilities and many new faces on the staff, Manchester's radio station has become an important medium of communication on campus. Featuring music, news, and sports broadcasts, WMIB personnel works long hours to bring their best in radio to the college community.

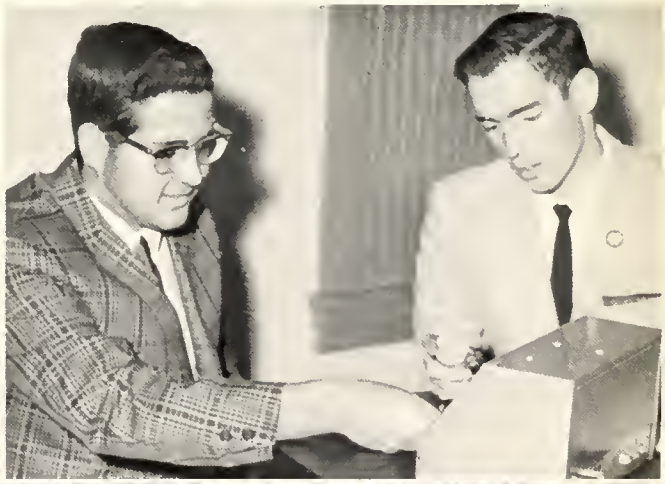

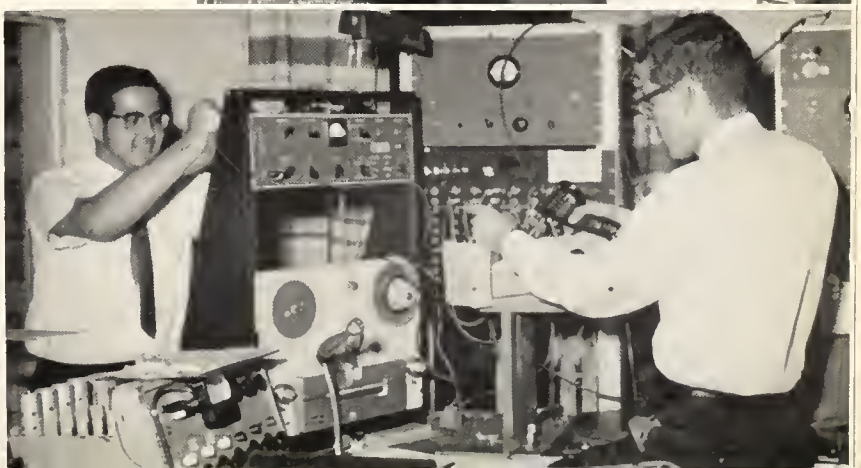

Above: Chief engineer, Paul Young and station manager Brent Barkman. Below: Paul Young and Richard Kuns with some of the station's new equipment.

TRI ALPHA OFFICERS: Bob Folk, pres., George McCormick, publicity, Bev Cassell, sec., Phil Joseph, v. pres., Dennis Cory, treas.

Tri Alpha, one of Manchester's most active organizations, is responsible for the campus' dramatic productions. Its members work long hours in building sets and adjusting lights as well as learning lines. Their endeavors have been rewarded by consistently record breaking seasons. The Homecoming production, *Our Town*, opened another successful season which also included *Hamlet* and *The King and I*.

Tri Alpha

Row 1: B. Folk, G. McCormick, L. Lester, J. Clark, B. Ritzler, R. Sriver, E. Johnston. Row 2: M. Bombich, J. Byrer, M. Reiff, S. Boomershine, K. Skillings, M. Eikenberry, M. Brandeberry, S. Juday. Row 3: J. Rupley, C. Ferguson, L. Miller, M. Weikert, S. Racine, K. Myers, C. Martin, S. Umbaugh, F. Pippinger. Row 4: K. Bagwell, L. Forrester, D. VanGilder, P. Armstrong, C. Brannon, M. Keeling, P. Myers, P. Froebe, M. Hardman. Row 5: K. Gibson, R. Slabaugh, D. Buckingham, M. Smeltzer, R. Roop. D. Wiley, S. Studebaker, A. Tarkington, N. Gwinn, G. Hull. Row 6: J. Shamp, K. Keller, K. Nordman, C. Miller, S. Stormont, P. Brandenstein, J. Kurfis, K. Fike, K. Conrad, B. Allen, G. Sturdevant. Row 7: P. Berkey, T. Yoder, A. Weaver, D. Walters, V. Myers, J. Eller, P. Frantz, C. Eppley, G. Bishop, J. Leatherman, R. Zemen, T. Roland.

George, Emily, and the stage manager are shown in one of the best known scenes from *Our Town*, Tri Alpha's Homecoming presentation.

Maria, Anita, and the Sharks' girls are shown practicing a scene from *West Side Story*, which was Tri Alpha's May Day production.

The Puerto Rican gang, the Sharks, from *West Side Story*.

The Jet's girls from the May Day production.

Manchester Christian Association

MCA CABINET: Row 1, Jim Kaltenmark, Marilyn Kettering, Ruth Ann Knechel, Eugene Roop. Row 2, Sharon McDaniel, Susan Yeatter, LaDonna Shively. Row 3, Dr. Deeter, Joel Vanderburg, Larry Fourman, Dr. Rieman, Lloyd Erbaugh, Dan Snider, Dr. Miller.

MCA President, Ruth Ann Knechel

Manchester Christian Association is an integral part of the college community. Its primary task - that of co-ordinating the religious activities of the campus - is achieved through the sponsorship of deputation teams, cell groups, denominational organizations and interdenominational groups as well as nightly meditations, retreats and conferences. M. C. A. also provides an opportunity for the consideration of vital national and international problems through midweek and sponsorship of many outstanding guest leaders. Most important, however, M. C. A. strives to relate the ideals of the Christian faith to the situation of each member of the campus community and to make this faith a vital part of the educational process.

Cells

CELLS: Ruth Slabaugh, Arne Vanderburg, Cynthia Carter, Howard Teeter.

RETREATS: Jim Shively, Carol Garver, Phil Compton, Nancy Warner, Ed Leas.

Retreats

CHURCH SCHOOL: Susan Replogle, Lee Shaffer, Tom Reed, Viona and Ken Brown, Sue Reprogle, Dan Grandstaff, Nelda Royer, Marie Skiles, Paul Brumbaugh.

Church School

DEPUTATIONS. Don Frame, Brent Barkman, Donna Noble, Lois Cave, Marty Landis, Ron Beahm, Bob Kaylor, Joy Thompson, Phyllis Wenger, Chuck Taylor, Bob Nelson.

Deputations

CHURCH VOCATIONS: Ed Snyder, Joy Spidel, Bob Knechel, Sharon Studebaker, William Dulabaum.

Church Vocations

Meditations

MEDITATIONS: Carol Wieand, Carol Stubbs, Ann Wildermuth, Sharilyn Horner, Vance Yoder.

Midweek

MIDWEEK: Phil Joseph, Ruth Gilmore, Bruce Weaver, Marilyn Hardman, Lew Curless, Becky Uhrig, Patsy Coppock, Rich Masterson.

Service

SERVICE: Sylvia Stallman, Paul Chandler, Charlotte Powell, Jackie Rossow, Joy Beery, Debbie Peters, Charles Cable.

MSM sponsored a Hootenanny-Hayride last fall.

Methodist Student Movement

Methodist students also find activities related to their church included in the program of MCA. Meetings, worship, and recreation at the local Methodist Church are incorporated into the activities of MSM, one of Manchester's most active religious organizations.

Row 1: Jeanie Stump, sec., Charles Wheeler, rec., Sharon Hanawalt, deputations, John Emerick, treas., Charleen Knochel, pub., Susan Mayer, pres.; Row 2: Dick Clark, deputations, Al Smith, v. pres., Gail Altenburg, music, Judy Franks, Phyllis Berg, refreshments.

Left to right: Duane Arnold, Amy Cable, v. pres., Marilyn Kettering, Shirley Wenger, Richard Hunn, Jim Kinsey, June Zuck, Bruce Fetter, Mary Alice Krieger, Bonnie Throne, Paul Pheasant, pres.

BSCM

"No Graven Image," the theme of the national B. S. C. M. conference, is the focus of the Brethren Christian Student Movement this year. This organization is dedicated to the needs of all Brethren students, and, in co-operation with the local church of the Brethren, provides fellowship as well as the opportunity for continued activity in church affairs in the college setting.

H. Hochstetler, L. Keyser, S. Beery, D. Theiss, R. Tully, D. Bowser, K. Hollinger, D. Jones, R. Bellman. Row 2: S. Wion, R. Hooley, J. Franks, J. Kaltenmark, J. Garcia, B. Scheer, D. Dove, D. Robins, R. Gorden, A. Smith, F. Inninger. Row 3: H. Pletcher, A. Fourman, S. Weller, J. Coldren, L. Shomber.

M Club

M Club is the organization for all Manchester men who have earned their letter in sports. Not only physical education majors, but all campus men interested in sports, find that the meetings and activities provide opportunity for furthuring their knowledge and enjoyment of sports.

Row 1: Ann Strickler, pres., Bonnie Boocher, Dr. Burke, Linda Krall, sec-treas., John Knarr, v. pres., Elise Caiby, Jim Odiambo, Beatrice Robles, Emmy Annan, Caroline Francis, Linnette White, Bette Jo Row. Row 2: Donna Gans, Rose Marie Hoover, Betty Schnepp, Elizabeth Gregory, Joyce Reynolds, Judy Lamberson, Charlotte Stouffer, Pat Bradley, Connie Wagoner, Nell Crumley, Sharlene Kesler, Ann Wildermuth. Row 3: Rene Calderon, Melody Eikenberry, Donna Noble, Marty Smeltzer, Alice Ebey, Sue Reprogle, Karen Myers, Sandra Housel. Row 4: Dean Beery, Dan Wade, James Miller, Terry Nordman, Charles Cable, Dave Walker, Umit Kesim, Fernando Suarez.

IRC

Manchester's foreign students provide the resources of lively discussion and discovery that occur at IRC meetings. Political, economic, and cultural aspects of various peoples are compared and defended, analyzed and debated.

Foreign Students: Rene Calderon, Elise Caiby, Emmy Annan, Linette White, Jim Odhiambo, Caroline Francis, Umit Kesim, Beatrice Robles, Fernando Suarez.

Who's Who
Among Students in American Colleges and Universities

One of the highest honors a college body can bestow upon a senior is membership in *Who's Who in American Colleges and Universities.* The recognition earned by these students was voted them by their classmates and by the faculty. The twenty-three Manchester students who comprise this year's *Who's Who* have consistently shown their abilities in scholarship, leadership, and citizenship during their years at Manchester, making them worthy successors to the college's former *Who's Who* members.

Philip Compton, Psychology; Barry Ritzler, Psychology and Biology; Joy Spidel, Psychology.

Carolyn Lentz, Elementary Education; Vance Yoder, Music; Judith Driver, Chemistry.

Gary Zimmerman, Mathematics; Peggy Gish, Religion, Philosophy, and Sociology; Art Gish, Religion, Philosophy, and Sociology.

Ann Wildermuth, German; John Knarr, History and German; Betty Jo Row, German.

Becky Uhrig, Elementary Education; Dick Burner, Chemistry; David Kreps, Biology.

Ruth Ann Knechel, Language Arts; Duane Steiner, Business and Economics; Ann Strickler, Art and Spanish.

Marilyn Kettering, Elementary Education; Ed Johnston, English; Eugene Roop, History, Religion, and Philosophy; John Gwinn, Biology.

Dwight Oltman, Director of the Marching Band and the College Concert Band.

Manchester College

Concert Band

A concert organization composed of brass, woodwinds, and percussions, college band makes several presentations each year. Favored by many is the outdoor concert, held in late spring each year. With the new director, Mr. Dwight Oltman, the college band has assumed some new characteristics which make its concerts even more enjoyable to those who listen.

Civic Symphony Conductor, Professor Vernon H. Stinebaugh.

The Civic

College musicians, town participants, and occasional guest performers present concerts under the direction of Professor Stinebaugh. This organization, unique in composition, purpose, and result, has been performing for twenty-five years as a civic organization and has been associated with the college since 1943.

Symphony

PERSONNEL OF THE CIVIC SYMPHONY

FIRST VIOLIN: Shirley Kehr, Concertmistress, Sara Kauffman, Dorothy Rautenkranz, Rosemary Manifold, Louis Durflinger, Clara Woolley, Gordon Collins, Yetive Leedy.
SECOND VIOLIN: Esther Carpenter, Rowena Beard, Barbara Shonk, Karen King, Christy Miller, Uldis Stulpins, David Deardorff, Dorothy Baer, Rosemary Bolinger, John Sprinkle, Ralph Brown.
VIOLA: Beverly Shull, Naida Walker, C. Dwight Oltman, Jerry Hopper, Cora Schultz.
CELLO: Jeanne McKinney, Dean Grove, Mack Whitmore, Sherryl Zerkle, Vivien Singleton, Guy Rumsey.
BASS: S. L. Flueckiger, Joy Lybrook, Jay Warner, Corlyle Drake
PIANO: Vance Yoder.
FLUTE: Tim Rust, Lois Gump, Gail Evans, Kathleen Metzger.
PICCOLO: Tim Rust.
CLARINET: Jerry Royer, Alan Long, Rosa Lee Kurtz, Karl Schrock.
OBOE: Shirley Studebaker, Susan Yeatter.
BASSOON: Mac Walker, Kathy Miller.
FRENCH HORN: Peg Braithwaite, Robert Zimmer, Theron Blickenstaff, Gayle Bergeron.
TRUMPET: David DeLauter, David Bobel, Rex Hornish.
TROMBONE: George Schneider, Paul Sites, Carl Leth, Michael Jenkins.
TUBA: Vaughn Smith.
TYMPANI: Donna Garver.
PERCUSSION: James Stump, Willard Dulabaum, Mary Brandeberry, James Shamp.

THE STRING QUARTET: Vernon H. Stinebaugh, Jeanne McKinney, Shirley Kehr, and Beverly Shull.

String Quartet

String Symphony

The String Symphony, with conductor Vernon H. Stinebaugh, prepares for their winter concert.

Alpha Psi Omega

Row 1: T. Roland, R. Peffers, M. Hardman, E. Johnston, B. Cassell, R. Sriver; Row 2: B. Ritzler, G. Krieger, L. Lester, R. Folk, P. Joseph; Row 3: D. DeLauter, J. Clark, J. Leatherman.

Kappa Mu Epsilon

Row 1: G. Zimmerman, pres., L. Shively, v. pres., L. Gump, sec., R. McClelland, treas.; Row 2: J. Morris, P. Fulk, D. Morphew, S. Studebaker, A. Beck; Row 3: R. Welch, S. Gilbert, W. Barkey, L. Blocher, J. Hauger; Row 4: J. Zimmerman, L. Young, J. Kreitzer, J. Neal, S. Beery.

Tau Kappa Alpha

Prof. Paul Roten, Peggy Gish, Art Gish, Dr. Paul Keller.

"More Moments to Remember" — Homecoming display, 1964.

A Cappella Choir

A Cappella Choir as a musical ambassador.

The recognition Manchester College's musical ambassador, A Cappella Choir, has received, is the result of many long hours of practice, preparing for perfect performances. With high spirits and a keen sense of teamwork these students represent their institution on their annual Easter tour of churches. Other traditional activities are the Camp Mack retreat and participation in float and display contests at May Day and Homecoming.

NEMC

Two New Clubs Are Organized

Kairos

Dr. Holsinger directs a rehearsal of Chapel Choir.

Chapel Choir

Women's Glee Club

Row 1: Anita Powell, Alice Beck, Doneta Brennaman, Judy Fessenden, Mary Lee Loucks, JoAnn Doud, Nancy Geil, Modena Keeling. Row 2: Miss Murphy, Dawn Wheeler, Lana Lawyer, Helen Dyck, Carol Branner, Marilyn Gagnan, Phyllis Wenger, Becky Cox, Nancy Compton, Sue Studebaker. Row 3: Deanne Kurtz, Mary Joyce Bombich, Marty Smeltzer, Ann Raatz, Mary Ann DaWalt, Betty Martin, Linda Lightle, Mary Reynolds, Sharon Kinsey.

Take a group of college girls, add a love of music, a desire to sing, a director, and what do you have? Women's Glee Club, one of M. C.'s most popular musical organizations.

C. Callahan, K. Nordman, T. Gustin, D. Voelker, S. Nace, J. Swartz, C. Shockney, J. Wampler, J. Kendall, A. Metzler, D. Bobel, B. Clayton, B. Cox, J. Clester, B. Carlisle, S. Studebaker, D. Garver, L. Griffin, N. Royer, L. Cordier, G. Apple. M. Whitmore, A. Ambler, V. Smith, C. Worl, J. Johnson, C. Brannan, B. Gordon, B. Dial, R. Fulk, P. Jones, J. Dwyer, N. Detwiler, J. Bridge, J. Kurfis, D. Sites, R. Bricker, K. Tyson, M. Reynolds, M. Soucks, S. McKeefer, M. Keeling.

Marching Band

Co-Wed

Co-wed provides a chance for married women students and wives of students to become acquainted and to exchange ideas and discuss problems.

Row 1: Mrs. Ned Cline, Mrs. Kenneth Howe, Mrs. Beverly Berkebile, rep.-hist., Mrs. Judy Markley, corr.-sec., Mrs. Sally Kilmer, pres., Mrs. Marilyn Fike, vice-pres., Mrs. Betty McConkey, sec.-treas., Mrs. Linda Warner, Mrs. Joyce Hammonds. Row 2: Mrs. Delora Roop, Mrs. Sue Kline, Mrs. Jerri Phillips, Mrs. G. Snyder, Mrs. M. Pippenger, Mrs. G. Zellers, Mrs. J. Beebe, Mrs. C. McDougall, Mrs. B. Eckert, Mrs. J. Hite.

A common interest in homemaking and a desire for more information on the many subjects a homemaker needs to know make Colhecon an organization many girls find valuable. Whether or not their interest is along the professional line, they find opportunity for learning and serving through Colhecon.

COLHECON OFFICERS: Seated: Miss Stech, Sponsor, Kay Werner, Program chairman, Miss Dare, Sponsor, Judy Chase, Vice president, Barbara Palmer, President; Standing: Beverly Price, Song leader, Diana Rohrer, Secretary, Janice Horrell, Bulletin board, Linda Abbott, Treasurer.

Colhecon

Row 1: J. Warstler, J. Camp, E. Ullery, M. Phillips, M. Hildreth, J. Farling. Row 2: A. Powell, N. Funderburg, L. Fike, D. Hermann. Row 3: M. Snyder, D. Beck, S. Jewell, S. Walker. Row 4: K. Beery, J. Vrooman, E. Kiracofe, A. Jones. Row 5: M. Steele, C. Bandelier, J. Petry, B. Baldwin. Row 6: L. White, S. Clem, P. Franks, E. Saggars. Row 7: C. Murray, S. Sauer, C. Hill, A. Miller, P. Archbold, C. Reinoehl, J. Wisler.

Row 1: Larry Yoder, pres., Carol Hlavacek, treas., Lorna Winkler, sec., Gary Heidt, v. pres.; Row 2: George Pfaltzgraff, Marty Snyder, Pat Kurtz, Bonnie Kirby, Bill Meyer; Row 3: Charles Wheeler, Karen Isenbarger, Phyllis Berg, Becky Blocher, Carol Eiler, Richard Beery; Row 4: John Bame, Karl Keiper, Lois Cave, Esther Juengel, Eldon Cassell, Alan Updike, Dick Miller; Row 5: R. E. Niswander, J. M. Freed, R. W. Gordon, Rich Masterson, David Westrom, Dave Snyder, John Phillips, John Gwinn.

Biology Club

This is the club for anyone with a desire to keep up with the new developments in the field of biology. Known until recently as Conservation Club, Biology Club has increased it membership by providing interesting and informative meetings.

Click Clique

Campus camera bugs have joined together to share ideas and experiences in the field of photography and to learn new darkroom techniques.

Left to right: Doug Miesse, David Westrom, Mack Whitmore, Jerry Warstler, Howie Pletcher, Steve Joseph, Mr. Crumley, Jan Hess.

Row 1: Dave Kistler, vice-pres., Pat Hodges, treas., Mary Ann Yoder, sec., Don Helser, pres. Row 2: Fernando Suaraz, Jack Loxley, Arol Ambler, Charleen Knochel, Jeannine Swartz. Row 3: Tom Whitehead, Joe Krom, Larry Freds, Glin Kauffman, Fred Inniger. Row 4: Caroline Francis, B. Robbes, K. Blackburn, D. Neuhouser, J. Baumgart.

Chi Psi

Meeting twice a month, the members of math club hear talks given by their fellow members and by outside speakers on various topics in the broad field of math.

Physics and related subjects capture the minds of these students as they hear of new developments in their fields and discuss their projects.

Mu Pi Sigma

Row 1: Dwight Beery, Nathan Eppley, John Knarr, Wayne M. Barkey, L. Dwight Farringer. Row 2: Don Helser, Martin Burkle, Arol Ambler, Fernando Suarez, Howard Pletcher, Roger Ritckie, Wayne Clark, Stanley Stump, Stanley Gilbert.

American Chemical Society

Chemistry, an exciting and vital field of science, is the common interest for the students in Manchester's chapter of the American Chemical Society. Affiliated this year with the national professional organization for chemists, this club endeavors to bring even more professional recognition to the department. Through films, lectures, and demonstrations, the American Chemical Society informs its members of the latest advances in chemistry and related fields.

Row 1: R. Hornish, D. Pittenger, A. Beck, E. Miller. Row 2: P. Weaver, G. Kruger, J. Fosnaugh, B. Robles, C. Hlavacek. Row 3: C. Kiracofe, G. Kistler, S. Robertson, D. Burner, T. Cline, D. Roegner. Row 4: R. Robins, C. Adams, S. Hartzell, W. Lutz, H. Weimer, J. Beard, J. Richards. Row 5: L. Markley, J. Beebe, L. Yoder, T. Blickenstaff, M. Eastlund, J. Bame, D. Frame. Row 6: C. Francis, J. Driver, L. Krall.

Row 1: D. Krull, G. Altenburg, L. Blocher, J. Wolf, R. Hollinger. Row 2: L. Sanger, A. Gilbert, C. Byrer, H. Pruim, B. Evans, J. White. Row 3: J. Vining, C. Hippensteel, H. Fessele, B. Wappes, D. Steiner, C. Lower, G. Montel. Row 4: C. Cutler, N. Schoney, J. Johnson, S. Sayers, R. Frieden, L. Good, C. Chaffee, E. Saggars. Row 5: B. Logan, B. Driver, P. Beam, J. Hecker, D. Arnold, J. Ostlund, C. Widup, N. Gunterman. Row 6: B. Eash, C. Burnett, L. Pippinger, J. Nicodemus, P. Hoy, L. Mattern, N. Huff, S. Studebaker. Row 7: B. Johnson, D. Wiley, D. Ray, K. Deardorff, N. Wilson, K. Snyder, C. Miller. Row 8: Lee Fike.

Business Club

John Wolf, President of Business Club

Through Business Club, business majors learn from outside resources what opportunities and problems they face as new members of the business world and receive pointers from experienced professional people.

Sponsor Dr. Book, Larry Poppy, vice president, and Carolyn Lentz, president, meet in the reading room.

Student Education Association

A part of a national organization, SEA is the campus organization for students who are preparing to be teachers. Experienced teachers give pointers and recount classroom occurrances as the many members of SEA listen and learn of the trials and joys of the teaching profession.

Row 1: J. Kreitzer, L. Krall, K. Wesley, C. Richey, S. Mowry, S. Nace, M. Brandeberry, P. Pritchett, R. Leininger, D. Follis, J. Camp. Row 2: C. Burnett, C. DuVall, N. Compton, C. Stouffer, J. Lamberson, A. Jones, S. Mayer, S. Gilmer, S. Reed, C. Lower, G. Taylor, L. Taylor, C. Lloyd, B. Martin, B. Boocher. Row 3: B. Schubert, J. Allen, P. Archbold, P. Coppock, J. Reynolds, J. Horrell, A. Leckrone, P. Fulk, S. Studebaker, N. Crumley, B. Earman, K. Morphew, B. Wappes, C. Wieand, D. Wolfe, N. Schoney, S. Foust, C. Miller. Row 4: L. Gump, J. Wilsler, J. Warstler, S. L. Shull, J. Reinoehl, M. Kettering, L. Musselman, C. Garver, M. Ross, J. Stutzman, E. Kiracofe, C. Powell, A. Miles, J. Rossow, K. Loxley, P. Myers, P. Froebe, S. Boomershine, G. Hall, P. Wenger, J. Brubaker, D. Ellis.

Row 1: D. March, S. Lawson, C. Byrer, S. Sauder, B. Rhode, S. Laidig, K. Skillings, B. Palmer, K. Freidley, M. Grogg, K. Krom, D. Sponseller, A. Powell, K. Faudree, M. Gerber. Row 2: S. Berkshire, C. DeWalt, M. Steele, R. Kurtz, D. Cecil, D. Dedrick, S. Walker, C. Sellers, P. Wampler, N. Meeks, C. Ludwig, J. Chase, J. Farling, C. Reinoehl, K. Warner, E. Hahn, J. Howenstine, L. Shomber. Row 3: C. Johnson, A. Beery, M. Lotz, B. Blocher, L. White, K. Fewell, C. Weaver, J. McCormick, J. Hecker, C. Coy, F. Faapouli, S. Wenger, C. Wogoman, K. Shenk, D. Donaldson, S. Fultz, O. Siebenthal, B. Sauder, C. Livengood, R. Beam, D. Ruse, D. Bollhoefer.

Row 1: C. Lentz, pres., L. Poppy, vice pres., N. Keenen, sec., R. Snyder, treas., S. Reinoehl, treas., K. Cripe, corr. sec., L. Herendeen, lib., A. Cable, pub., B. Uhrig, soc. ch., Dean Beery, host. Row 2: S. Horner, J. Hoover, B. Birk, M. Phillips, R. Smith, S. Snyder, K. Robertson, A. Diffenderfer, B. Cox, K. Hepler, N. Geil, B. Lambour, C. Wagoner, E. Gregory. Row 3: L. Lightle, J. Cook, E. Budd, L. Fitz, M. Runyon, C. Wion, S. Wion, D. Peters, D. Snider, E. Howard, R. Tully, C. Adams, J. Kaltenmark, L. Cave, P. Bradley, B. Schnepp.

Row 1: Marla Trissell, Dona Van Gilder, v. pres., Nancy Amos, pres., Sandra Housel, sec., Row 2: Lorna Winkler, Janet Miller, Pam Armstrong, Karen Loxley, Susan Replogle. Row 3: Don Ruse, Butch Vannatta, Arlene Leckrone, Cece Widup, Douglas Miesse. Row 4: Mr. Adams, Jack Johnson, Joe Phillips, Lloyd Cabiness, Tom Reed, Rick Bechtol.

Spanish Club

Reports and talks, sometimes given in Spanish, spark the meetings of the Spanish Club as the members discuss and argue, learn and listen.

Kappa Tau Iota

A common interest in history brings this group together to share their knowledge and to enjoy films and guest speakers which highlight their year.

Row 1: D. Peters, J. Hagen, B. Lambour, J. Reynolds, P. Coppock, R. Gilmore, E. Harold, B. Brumbaugh. Row 2: S. Hoy, J. Franks, J. Lamberson, K. Krom, M. Lotz, P. Bradley, N. Merritt. Row 3: E. Burke, T. Brown, G. Hollingworth, D. Wade, L. Getz, J. Knarr, H. Stroh, D. Mowrey, M. Coblentz.

Row 1: J. Petry, J. Burton, Z. Pheneger, S. Reprogle, P. Myers, M. Trissell, S. Replogle, J. Reinoehl, S. Lynch, S. Walker. Row 2: M. Ebey, J. Deifenbaugh, F. Snyder, C. Sellers, T. Gosnell, M. Pierce, J. Leckrone, R. Coblentz, N. Leininger, L. White, K. Fewell, D. Peters, S. Benner. Row 3: J. Baker, K. Miller, M. Sheets, C. Seymoure, B. Fetters.

Library Staff

Young Republicans

Row 1: Phil Lee, pres., Jennie Stump, rec. sec., Patsy Coppock, cor. sec., Jack Christopher, v. pres., Row 2: Debbie Fishback, John Coldren, Charles Quinn, Charles Runkle, treas. Row 3: Hans Rainer Fessele, Conradt Cutler, John Vining. Row 4: John Whicker, Lana McClure, C. Ray Keim.

Circle K's display for Homecoming, 1963.

Circle K

As an international service organization for college men, Circle K makes an outstanding and unusual contribution to the college and to the North Manchester community. Circle K has helped with freshman orientation, Breakaway, and Community Service Drive; they have sponsored the local "toys for tots" campaign, and have provided many other services for the community. The forty members of Circle K are divided in their loyalties to the many other factions of college life, but are united in a service effort that is worthy of notice by the members of the college community.

Row 1: Bill Johnson, Lew Curless, soph. trustee, Dennis Cory, sec., Dick Burner, v. pres., Mike Minter, pres., Duane Steiner, treas., Tom Bishop, jr. trustee, Gary Zimmerman, sr. trustee, Rich Ringeisen. Row 2: Craig Miller, Don Pittenger, John Butch, Warren Hickman, Rich Masterson, Larry Adam, Fred Homberg, Max Hammonds, Jerry Engle, Dave Rushton, Jim Aschelman, Bud Reed, Marvin Eastlund. Row 3: Phil Weaver, Joe Krom, John Vining, Jim Hansen, Mike Hardin, Milt Thomas, Tom Kline, Larry Kitchel, Charles Cable, Don Nobles, Robert Nelson, advisor. Row 4: Jack Wikers, Gary Weybright.

Women's Recreation Association

Row 1: Sue Hensler, act. co-ch., Bonnie Throne, act. co-ch., Cathy Seymoure, points ch., JoAnn Whitehead, pres., Linda Shull, v. pres., Jo Lynn Reinoehl, sec., Susanne Gilmer, pub. co-ch., Linda Musselman, pub. co-ch., Row 2: Doris Brady, sponsor. Row 2: Ree Sloan, Barb Miller, Sue Berkshire, Sandra Housel, Sandy Lanman, Carolyn Coy, Judith McCormick, Carol Weaver, Mary Malle, Luanne Herendeen. Row 3: Nancy Warner, Sandy Pfierman, Kay Hively, Betty Schnepp, Shirley Wenger, Mary Ann Dawalt, Wilma Leaverton, Becky West.

Spartan Swingers

Row 1 Lois Cave, Sharon Studebaker, Charleen Knochel, Carol Sherfy, Nancy Detwiler, Row 2: Robert Bower, Don Frame, Gary Martin, Al Harris, Mack Whitmore, Gene Hunn, Martin Burkle.

Cheerleaders are backed by members of Tau Sigma Sigma as they cheer the Spartans on to victory.

Tau Sigma Sigma

Tau Sigma Sigma plays a vital part whenever Manchester's athletic teams engage in competition. To the pep club falls the responsibility of organizing cheer blocks, arranging for student transportation to away games, and providing the support necessary for a winning team. An important part of the credit for the Spartan's successful teams this year goes to the loyal sports enthusiasts who comprise Tau Sigma Sigma.

Row 1: Karen Shenk, Sharon Clem, Doug Smith, Kay Baughman, pres., Iris Wion. Row 2; June Zuck, Nancy Amos, treas., Pam Armstrong, Dee Dedrick, Diane Wiley, Beckie Bodenmiller. Row 3: Carolyn Martin, Susan Umbaugh, Loree Lander, Janet Miller, Ann Beery, Carolyn Lantis, Cheryl Johnson, Rose Marie Hoover. Row 4: T. Q. Evans, Lew Curless, Wayne Carlisle, Jim Biser, v. pres.

Octo Rolo

Betty Martin, John Vining, Marilyn Musselman, Marvin Galbreath, v. pres., Janet Cook, treas., Sara McKeefer, sec.

These energetic students find in Octo Rolo a welcome opportunity to relax and enjoy themselves.

ATHLETICS

VARSITY CHEERLEADERS: Iris Wion, Kay Baughman, Doug Smith, Sharon Clem, Karen Shenk.

YEA

TEAM

Row 1: M. Heim, D. Theiss, L. Waterson, L. Keyser, D. Jones. Row 2: B. Wolf, D. Coppeck; M. Creighton, P. McKee, R. Sweet, H. Hochstetler, Manager. Absent when picture was taken: Alvin Smith and Charles Smith.

Wrestling

Golf

Row 1: R. Iles, R. Nellans, J. Butterbaugh, Row 2: J. Hardin, S. Zellers, Coach Jack Jarret.

Stan Weller

Frank Hole

Art Fourman

Jay Eisenhour, Mgr.

Mike Kock

Coach Hoffman

Bob Harris

Terry Yoder, Mgr.

Bob Stewart

Lou Curless

Bob Green

Eugene Snyder

Dale Bowser

Basketball

Eugene "Pooch" Snyder, captain and only senior on the squad, scores a lay-up against Tri-State.

Coach Paul Hoffman

Leading scorer Mike Kock hits his favorite jump shot against Tri-State. Mike averaged close to 20 points a game.

Stan Weller, leading rebounder, goes high for a shot in the Ohio Northern game. Stan averaged about 12 rebounds per contest.

JUNIOR VARSITY (l. to r.) D. Kistler; M. Thomas; J. Vandermark; J. Phillips; J. Moore; J. Coldren; Coach Jack Jarrett; B. Hershberger; K. Kingsley; U. Kessim; J. Edison; L. Brown, J. Mahnesmith.

Bob Harris, Forward
Sophomore

M.C.75, Hanover 57

Ball State 107, M.C. 81

M.C. 107, Grace 84

M.C. 102, Earlham 82

Lou Curless, Guard
Sophomore

Kalamazoo 85, M.C. 74

M.C. 88, Tri-State 71

Mike Kock, Guard
Junior

Indiana Central 69, M.C. 63

M.C. 85, Huntington 77

Bob Green, Guard
Sophomore

Eugene Snyder, Guard
Senior

Frank Hole, Center
Junior

M.C. 69, Anderson 66

M.C. 102, Taylor 92

Franklin 85, M.C. 73

Dale Bowser, Forward
Junior

M.C. 98, Goshen 91

Bob Stewart, Guard
Junior

M.C. 95, Indiana Tech. 93

M.C. 92, Earlham 70

Ohio Northern 90, M.C. 88

Bluffton 82, M.C. 78

M.C. 64, Hanover 61

Art Fourman, Center
Sophomore

Stan Weller, Forward
Sophomore

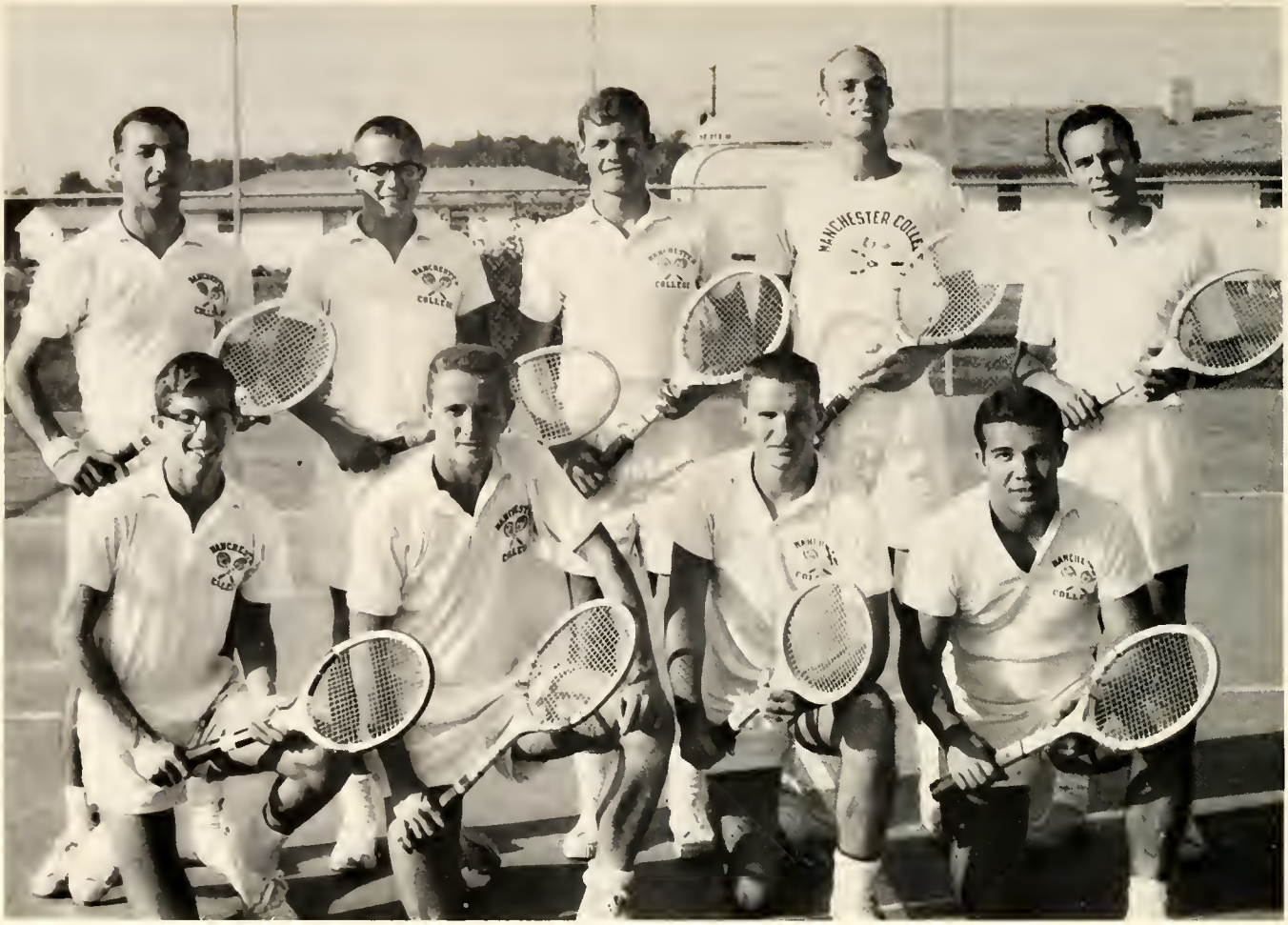

Row 1: E. Cassell, W. Wyse, J. Moore, D. Burner, capt. Row 2: U. Kesim, M. Seashols, B. Curless, A. Grawcock, Mr. Royer, coach.

Tennis

Won 4		Lost 4	
Manchester	2	Goshen	2
Manchester	2	Concordia	5
Manchester	1	Hanover	6
Manchester	2	Anderson	5
Manchester	4	Goshen	3
Manchester	6	Indiana Central	1
Manchester	5	Taylor	2
Manchester	7	Franklin	0

Dick Burner, tennis captain, completed a successful four-year tour of duty on the Manchester courts as he handily defeated his opponent from Franklin College. Burner was nominated to several all-conference teams and is shown on this page executing his famous service and backhand shots.

Row 1: D. Dove, T. Stickler, L. Wion, J. Franks, D. Bellman, P. Berkey, D. Arnold. Row 2: H. Pletcher, E. Lange, S. Beery, R. Tobias, P. Pederson, D. Weddle, C. Epply, M. Galbreath, S. Wion. Row 3: Mr. Hartzler, D. Evans, B. Moree, M. Spencer, B. Stewart, A. Grawcock, D. Horn, M. Creighton, K. Keiper, Mr. Hoffman.

Track

Gary Porter, 2-mile record holder.

Won 4		Lost 5	
Manchester	88	Anderson	49
Manchester	60	Taylor	103
		St. Josephs	15
Manchester	52½	Valparaiso	83½
Manchester	65	Albion	66
Manchester	93	St. Josephs	43
Manchester	116	Goshen	28
		Indiana Tech	23
Manchester	42	Indiana Central	94
Manchester	71	Hanover	68
		Georgetown	36
		Goshen	7
Manchester	48	Earlham	97

Four Manchester track stars were named to the Hoosier Conference honor team. They were: Ted Stickler - pole vaulter, hurdle specialist, and honorary team captain; Leroy Wion, half-miler; Jim Franks - javelin; and Gary Porter, miler.

A familiar spectator watches the action on the Kenapocomoco oval.

Track managers: Jerry Aschelman, Ed Mahnesmith, Dave Evans.

Joe Krom

Jim Dubois

John Reineohl

Cross

Coach Leroy Wion
Jack Loxley

Won 3		Lost 5	
Manchester	35	Valparaiso	22
Manchester	23	Hanover	36
Manchester	31	Anderson	26
Manchester	25	Kalamazoo	36
Manchester	37	Indiana Central	20
Manchester	41	Taylor	20
Manchester	43	Earlham	17
Manchester	80	Franklin	92
		(Taylor Invitational)	

Country

Dave Delauter

Bill Lane

Bob Cole

Mike Stein — third

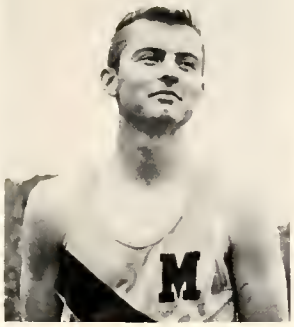

Bob Milton — fifth

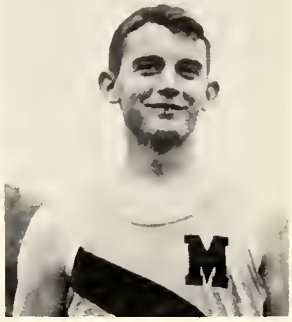

Ken Blackburn

The Spartan cross-country team finished fourth in the six-team Hoosier Conference championship meet. Finishing ahead of Manchester were Indiana Central, Anderson, and Taylor. Freshman Mike Stein placed third in the conference meet, followed by his classmate Bob Milton, who finished fifth.

Steve Hoke

John Phillips

Phil Berkey

Football

Head coach Jack Jarrett.

Won 4		Lost 4	
Manchester	13	Alma	0
Manchester	7	Anderson	18
Manchester	38	Indiana Central	19
Manchester	7	Taylor	14
Manchester	0	Earlham	26
Manchester	18	Franklin	13
Manchester	14	Bluffton	32
Manchester	31	Hanover	14

Row 1: A. Mihail, D. Cobbs, L. Finnell, K. Hollinger, D. Cox, J. Welborn, co-capt., D. Wiant, A. Smith, D. Fetter, J. McLay, co-capt. Row 2: R. Bellman, B. Gunn, J. Coldren, L. Keyser, P. Carter, B. Wornhoff, J. Kaltenmark, P. McKee, L. Thomas, B. Scheer, R. Medors, J. Vandermark, C. Taylor. Row 3: D. Coppeck, B. Wolfe, C. Cavert, J. Gallman, P. Hodges, L. Brown, J. Jarvis, L. Butler, G. Hopp, B. Bartholomey, D. Blair, R. Simon, J. Noffsinger. Row 4: Mr. Jarrett, Mr. Hoffman, D. Tully, D. Stump, G. Bowden, D. Kistler, T. Kratzer, L. Adams, B. Wiesner, D. Keieffaber, G. Scott, C. Smith, R. King.

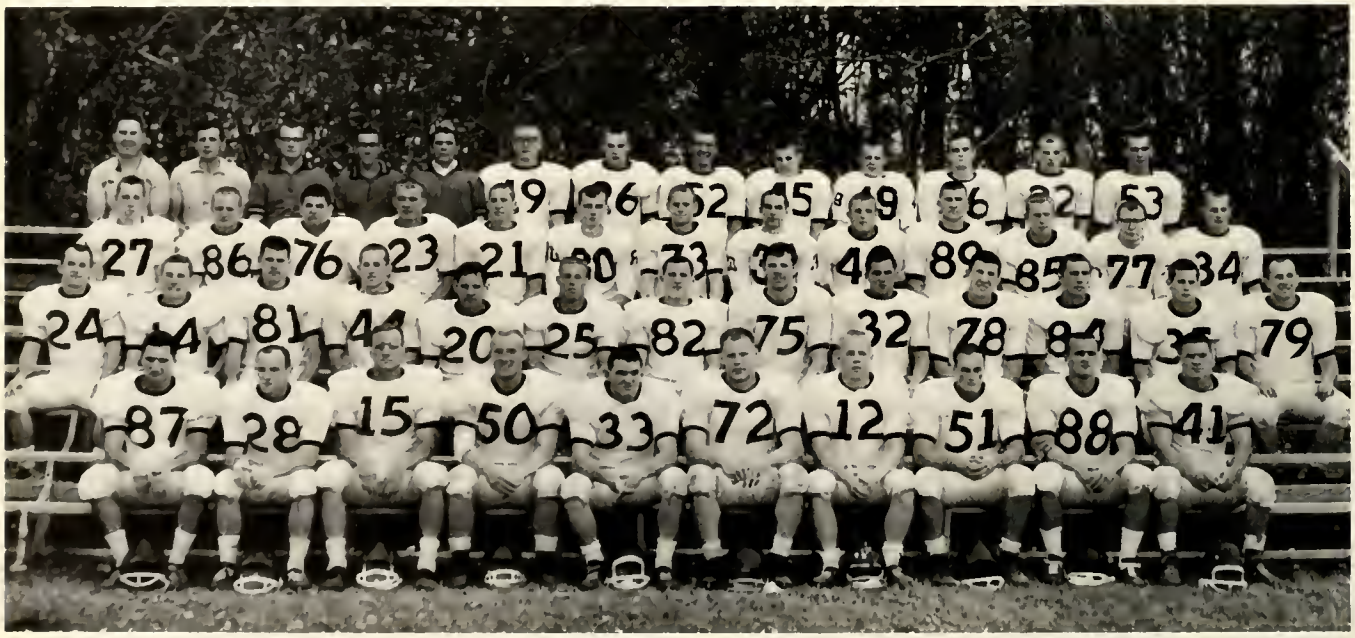

Co-captain John McLay, Coach Jarrett, and co-captain Jim Welborn (all-conference selection).

An unusual season was recorded by the Spartan gridders of 1963. They won all their home games and lost all their road games! They finished second in the Hoosier Conference with a 3-2 record.

Bill Wornhoff, *halfback*

Dean Cox, *fullback*
All-conference

John Gallman, *halfback*

Pat Hodges, *halfback*

Bob Gunn, *quarterback*

Pat Carter, *halfback*

Larry Keyser, *guard*

Kent Hollinger, *center*

Dan Fetter, *end*

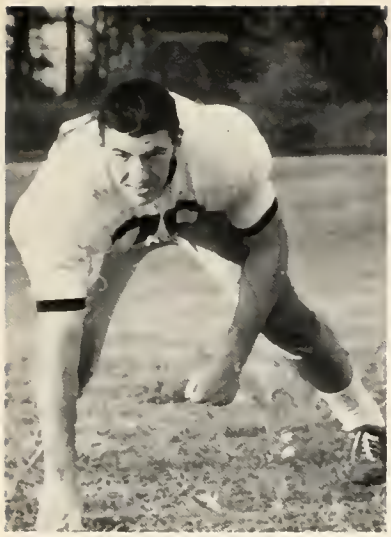

Bob Scheer, *tackle*

Loren Finnell, *safetyman*

John Coldren, *punter*

Dewain Cobbs, *corner back*

Jay Noffsinger, *kicker*
Dave Kistler, *holder*

Dave Wiant, *corner back*
All-conference

Jim Kaltenmark, defensive end

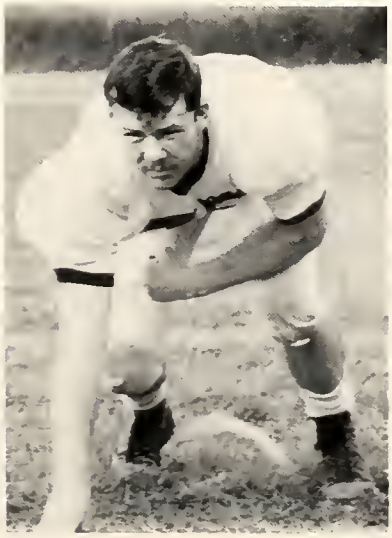

Pete McKee, *tackle*
All-conference

Roger Medors, *defensive end*

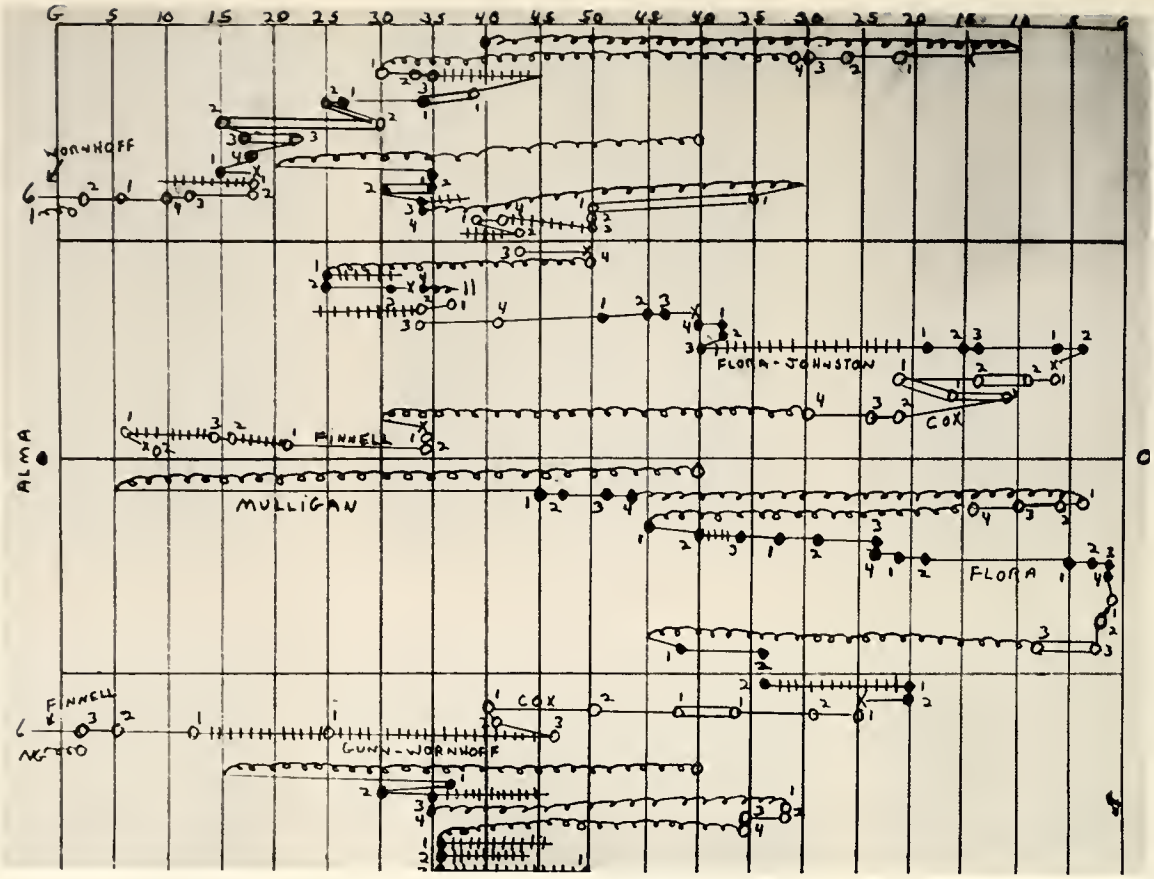

Manchester 13, Alma 0

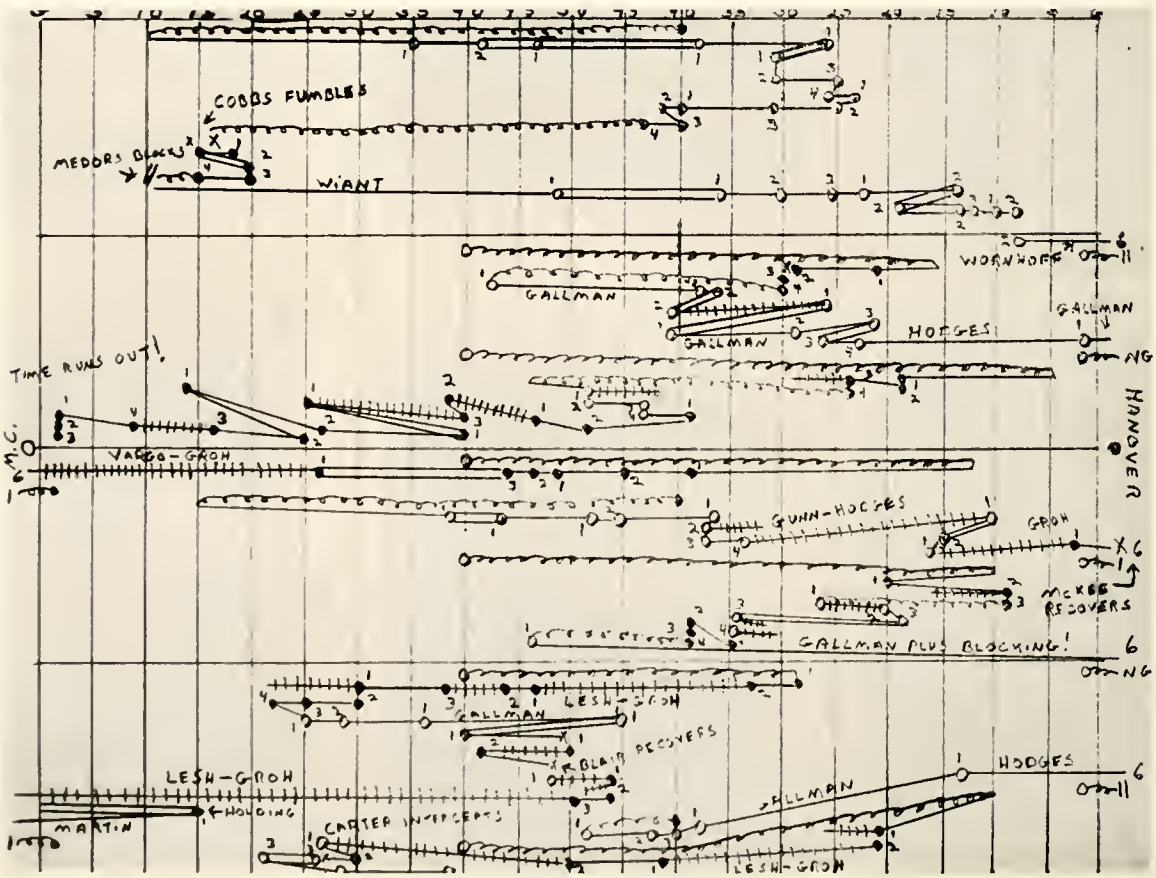

Manchester 31, Hanover 14

FOOTBALL MANAGERS: Dave Stump, Dick Tully, George Bowden.

In order to relive some of the highlights of the 1963 football season, the Aurora sports department has diagrammed the first and the last games of the season, against Alma and Hanover. The open circles in the diagrams stand for the home team, Manchester. The closed circles stand for the visitors. The small numbers indicate the down. A straight line stands for a run and a pass is designated by "railroad tracks". The open-ended "railroad tracks" are incomplete passes. A "railroad track" with different circles at either end is an intercepted pass. A curly line stands for a kick. Two vertical lines following a curly line indicates a blocked kick. Double lines are penalties. An X is a fumble.

Row 1: D. Robins, R. Hooley, L. Martin, K. Iles, H. Frick, D. Parsons, B. Murray, J. Garcia, C. Kiracofe, manager. Row 2: J. Harris, G. Weybright, K. Cook, T. Hayes, B. Lane, L. Shomber, A. Fourman. Row 3: D. Doubt, manager, T. Tolman, T. Eby, R. Vanatta, D. Slusher, B. Harris, R. Rutan, L. Curless, T. Bradway, G. Snyder, manager.

Baseball

Coach Gratz

Won 10		Lost 6	
Manchester	5	Valparaiso	2
Manchester	2	Concordia	4
Manchester	5	Huntington	4
Manchester	4	Huntington	5
Manchester	9	Hanover	4
Manchester	13	Goshen	10
Manchester	5	Franklin	2
Manchester	0	Franklin	2
Manchester	11	Indiana Tech.	5
Manchester	17	Goshen	6
Manchester	5	Indiana Central	12
Manchester	11	Indiana Central	10
Manchester	6	Anderson	0
Manchester	0	Anderson	6
Manchester	5	Taylor	2
Manchester	0	Taylor	2

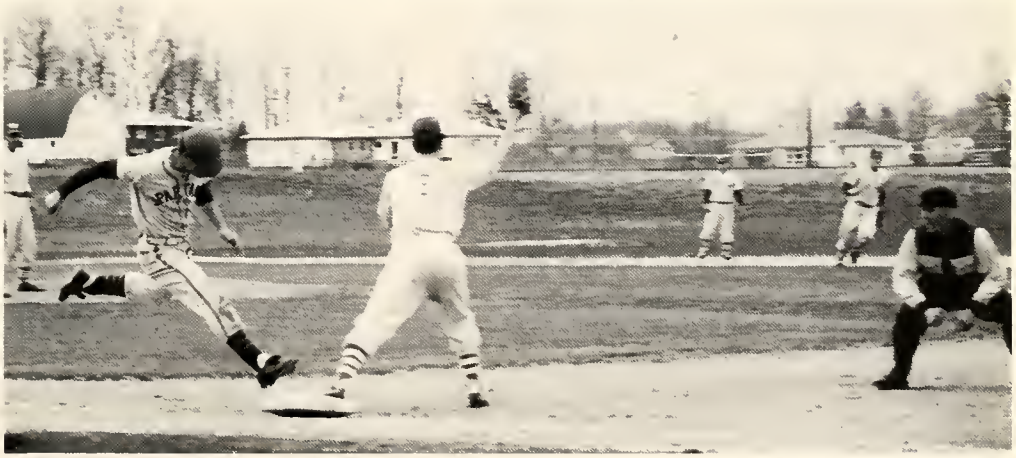

ACTIVITIES

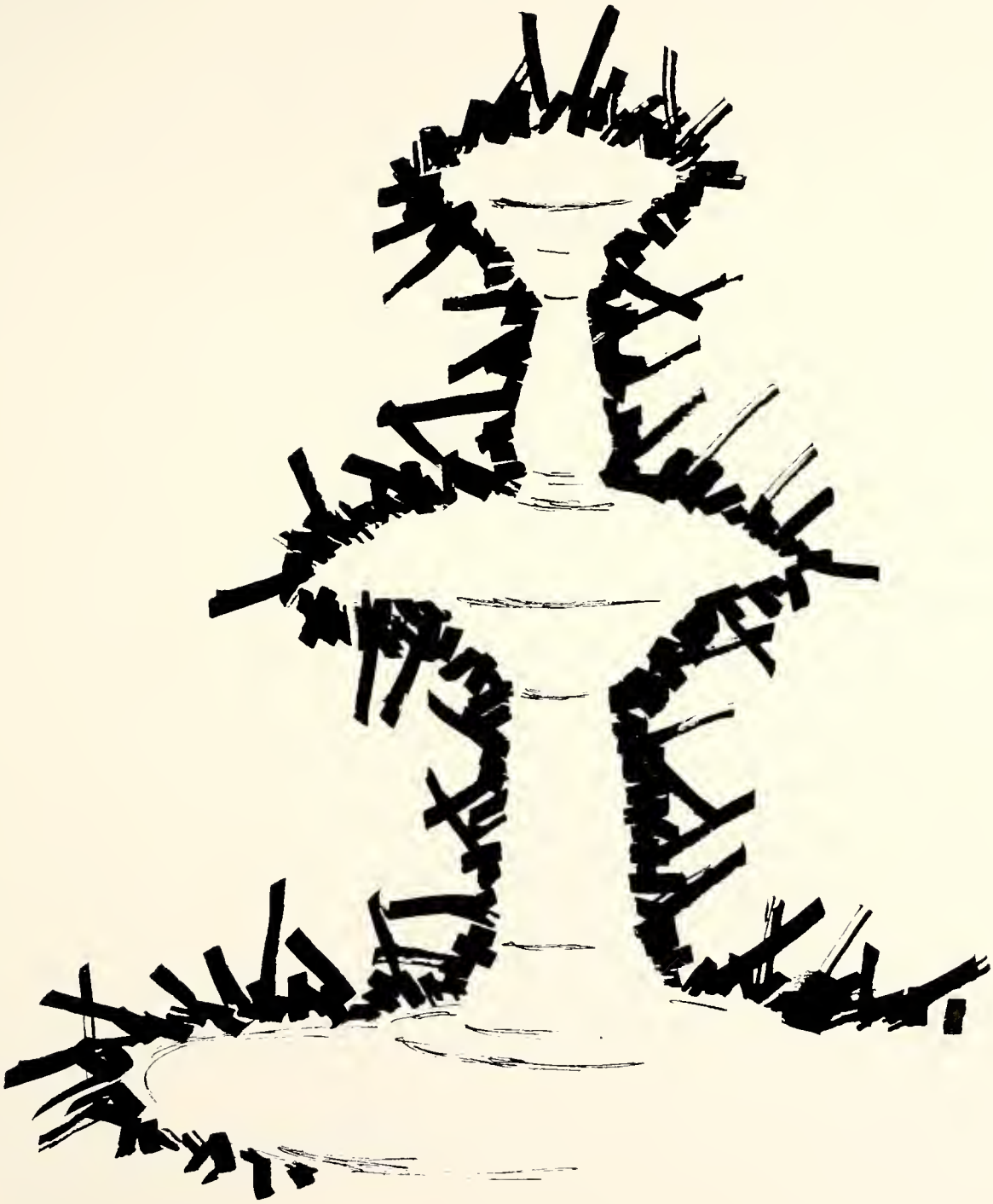

Sue Hershberger, Queen of the May

Becky Uhrig
Maid of Honor

Sophomore attendant Shari Horner, Freshman attendant Jane Vrooman, Queen Sue Hershberger, Junior attendant Carolyn Lentz, Senior attendant Dixie Bradway, Maid of Honor Becky Uhrig, and Junior attendant Ruth Ann Knechel.

May Day 1963 featured Tri Alpha's performance of *West Side Story* . . .

and a parade followed by the coronation of the Queen.

Aprilis Nox: Junior-Senior Reception

A classical theme, *Aprilis Nox,* announced the Junior-Senior Reception, one of the high points of Manchester's social year. The banquet and dance held at the Scottish Rite Temple in Fort Wayne made this April night one which will long be remembered by the seniors who were honored and the juniors who planned it.

Dad's Day

Winners in the beard contest were Sheldon Wion, Bob Logan, and Rex Hornish.

Dad's Day featured a banquet in the evening.

"Scandinavian Spring" was the theme of the banquet for Mom's Day.

Mom's Day

The Oaks served Dads while Moms were banqueting.

BREAKAWAY KING Joel Vanderburg

KING CANDIDATES: Bill Johnson, Junior; Joel Vanderburg, Senior; Lew Curless, Sophomore; and Barry Curless, Freshman.

Breakaway

Camp Mack Day:

Pile out, everyone! Time for breakfast, and then . . .

All-Campus

. . . sack races and baseball and volleyball . . .

. . . and tug-of-war and four-square and tetherball and softball and . . .

An exhausting day ends with vespers on the hill overlooking the lake.

Play Day

FOOD!!!

The last event of the day: a rowing contest.

HOMECOMING COURT

Queen Carol Garver, Senior Attendants Jeanine Stutzman and Jean Warstler, Sophomore Attendant Carolyn Lantis, Junior Attendant Pam Armstrong, Freshman Attendant Becky Ritchie.

Carol Garver, Homecoming Queen

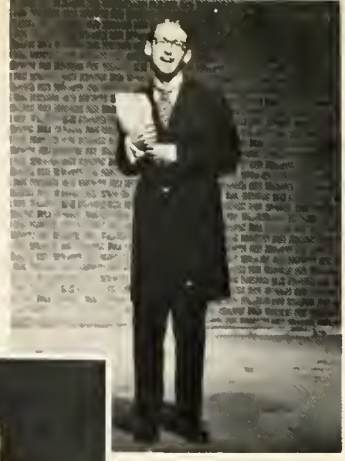

our town

these were

moments to remember

homecoming

1964

Dr. Donovan Smucker

Christain Emphasis Week

This campus tradition, perpetrated by M C A each year, saw Dr. Donovan Smucker brought to M C to lead us in thinking about "The Joy of Living". This year's C. E. Week was a busy one made up of chapel presentations, coffee hours, morning devotions, dorm sessions, an unusual love feast, and a coffee house.

Tri Alpha Presents

west side story
may day, 1963

our town
homecoming, 1963

hamlet
february 22, 1964

Christmas at M.C.

Recipe for M C Christmas: trees and decorations, caroling, S E A dance, parties . . .

Community Council Presidential Campaign

C. C. President-elect, Chuck Livengood

This year, for the first time in several years, three people filled out petitions for the office of C C President. This was the beginning of a week of vigorous campaigning, at the end of which the election resulted in a tie between Melody Eikenberry and Chuck Livengood, necessitating a run-off ballot.

Peter Nero

Antiqua Players

Robert Shaw Chorale

Louis Dupree

National Players

Senior Ditch Day

Ditch Day means Pokagon, tobogganning,

skating, snow,

and fatigue.

Valentine Queen, Susie Racine

Queen Susie Racine and her escort lead the promenade, followed by the court, June Zuck, Becky Ritchie, and Suzann Parker and their escorts.

Valentine Dance: Haven of Hearts

ADMINISTRATION

President of the College

A. Blair Helman

A.B. McPherson "magna cum laude"
M.A. U. of Kansas
D.D. McPherson (honorary)

The Helman Family

Board of Trustees

Seated: Richard Bigler, Robert Stauffer, President Helman, Galen Sargent, Gletha Mae Eikenberry, Paul Kinsel, Ray Petersime. Standing: John Mishler, Evan Kinsley, Albert Harshbarger, Arthur Whisler, Orville Noffsinger, George Ridgely, Joseph Wagner. Not Pictured: Fred Replogle.

Administrative Committee

L. to R.: Dean Bollinger, Mrs. Domer, Dr. Book, Dr. Rieman, Dean Sitler, Mr. Yeatter, Dean Garver, President Helman.

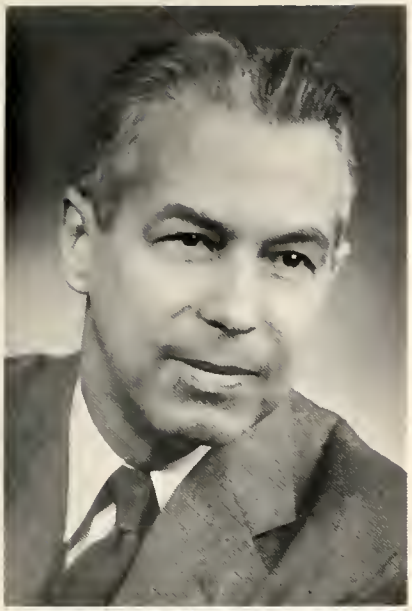

DEAN OF THE COLLEGE
Earl S. Garver
B.A. Manchester College
Ph.D. Yale University
Head of Dept. of Economics

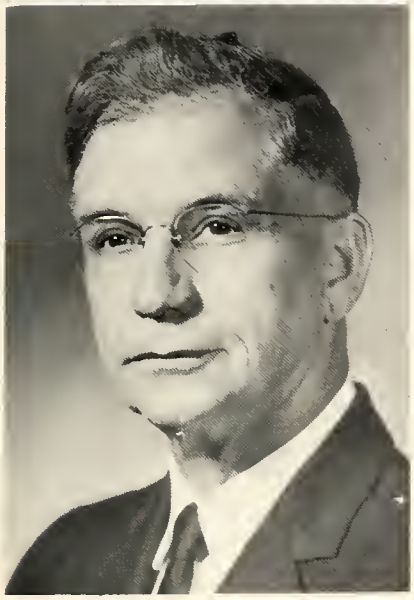

DEAN OF STUDENTS
Russell V. Bollinger
B.A. Manchester College
M.A. Wisconsin U.
Ph.D. Wisconsin U.
Prof. of Psychology and Education

DEAN OF WOMEN
Arlene Sitler
B.A. Goshen College
M.A. Columbia U.
Inst. of Psychology

DEAN OF MEN
Dale A. Young
B.S. Kent State U.
B.D. Oberlin College
M.A. Teacher's College, Columbia U.
Ed.D. Columbia U.
Ass't Prof. of Psychology and Education

The Administrative Faculty

MAXINE R. DOMER
B.S. — Manchester College
M.A.T. — Indiana U.
Registrar
Ass't. Prof. of History

PAUL S. BOWMAN
B.S. — Manchester College
B.D. — Bethany Biblical Seminary
Director of Admissions

DAVID B. YEATTER
B.S.L. — Bethany Biblical Seminary
Treasurer

RUFUS KING
A.B. — Bridgewater College
M.S. — Virginia Poly. Inst.
M.A. — Columbia U.
Director of Development

JAMES K. GARBER
B.S. — Manchester College
M.B.A. — Indiana U.
Director of Alumni Affairs
and Public Relations

ROBERT NELSON
B.A. — LaVerne College
M.A. — U. of S. Dakota
Director of Publicity

RALPH R. NARAGON, JR.
B.S. — Manchester College
M.B.A — Indiana U.
Business Manager

JAMES R.C. ADAMS
B.A. – George Washington U.
M.F.A. – Instituto Allende
Ass't. Prof. of Art and Spanish

MAX I. ALLEN
B.S. – Manchester College
B.F.A. – Pattern, School of Art
Institute at Chicago
M.F.A. – Indiana U.
Head of Art Dept.

ESTHER MAE ASHLEY
B.S. – Ball State
M.A. – U. of Denver
M.S. – U. of Denver
Ass't. Prof. of Education

JOHN K. BAUMGART
B.S. – Wheaton College
M.A. – U. of Michigan
Head of Mathematics Dept.

EVERETT BECKMAN
B.A. – Bridgewater College
M.A. – West Virginia U.
S.T.B. – Temple U.

DWIGHT BEERY
B.A. – Manchester College
M.S. – Indiana U.
Inst. of Physics

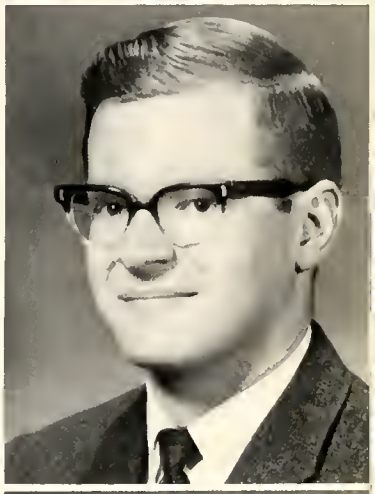

HOWARD A. BOOK
B.A. – Asbury College
M.A. – U. of California
Ph.D. – U. of Kansas
Director of Teacher Education Placement, Head of Education Dept.

DORIS E. BRADY
B.S. – Huntington College
Director of Women's Physical Education

WILLIAM J. BRINKER
B.A. – U. of Michigan
M.A. – U. of Michigan
Inst. of History

KENNETH BROWN
A.B. – McPherson College
B.D. – Bethany Biblical Seminary
Ass't. Prof. of Religion and Philosophy

IRMA A. DARE
B.A. – Taylor U.
M.A. – Columbia U.
Prof. of Home Ec.

ELDON R. BURKE
B.A. – Manchester College
M.A. – U. of Chicago
Ph.D. – U. of Chicago
Head of Dept. of History

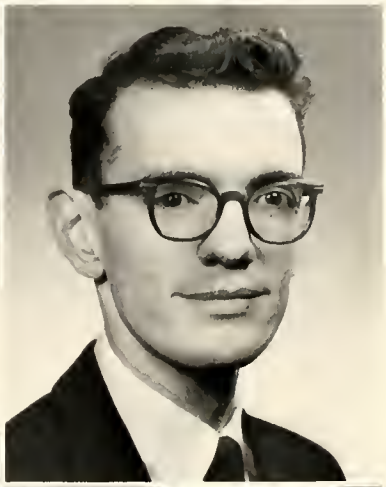

R. GARY DEAVEL
B.S. – Manchester College
B.M. – Sherwood Music School
M.M. – Sherwood Music School
Ass't. Prof. of Music

DONALD L. COLBURN
B.A. – Cornell College
B.D. – Drew U.
Ph.D. – Boston U.
Head of Psych. Dept.

ALLEN DEETER
B.A. – Manchester College
B.D. – Bethany Biblical Seminary
M.A. – Princeton
Ph.D. – Princeton
Ass't. Prof. of Religion

L. DWIGHT FARRINGER
B. A. – Manchester College
B. D. – Bethany Biblical Seminary
M. A. – Ohio State U.
Ph. C. – Ohio State U.
Head of Physics Dept.

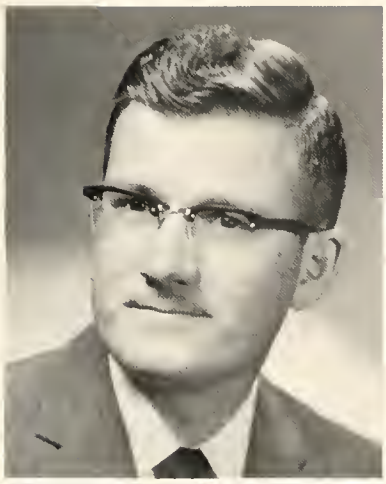

WILLIAM EBERLY
B. A. – Manchester College
M. A. – Indiana U.
Ph. D. – Indiana U.
Ass't. Prof. of Biology
On Leave of Absence

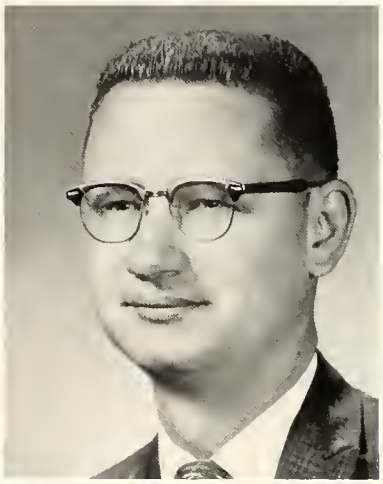

JAMES M. FREED
B. S. – McPherson College
M. S. – University of Illinois
Instructor of Mathematics

JUNE E. ENOCH
B. S. – Indiana U.
M. S. – Indiana U.
Ed. S. – Indiana U.
Assoc. Prof. of Education

DORIS B. GAREY
B. A. – Mount Holyoke College
M. A. – U. of Wisconsin
Ph. D. – U. of Wisconsin
Prof. of English

T. QUENTIN EVANS
B. A. – Manchester College
B. D. – Bethany Biblical Seminary
M. A. – U. of Cincinnati
Ph. D. – Ohio State U.
Ass't. Prof. of Sociology

ARTHUR L. GILBERT
B. S. – Manchester College
M. B. A. – Indiana U.
Ass't. Prof. of Business

HENRY GLADE
B.A. — Elizabethtown College
M.A. — U. of Pennsylvania
Ph.D. — U. of Pennsylvania
Prof. of German and Russian

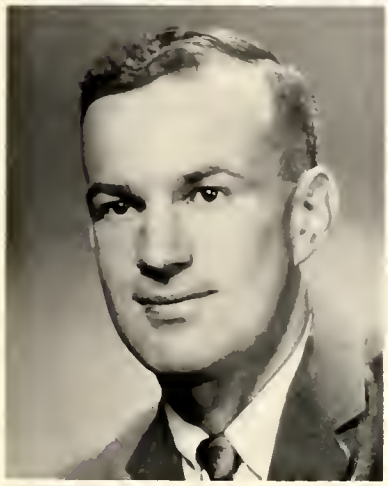

ROBERT W. GORDON
B.S. — Manchester College
M.Ed. — U. of Georgia
Inst. of Biology

JAMES L. GRATZ
B.S. — Bluffton College
M.S. — Indiana U.
Ass't. Prof. of Physical Ed.
Head Baseball Coach
Ass't. Football Coach

PAUL HALLADAY
B.A. — Manchester College
B. Mus. — American Conservatory of Music
M. Mus. — American Conservatory of Music
Prof. of Music

RICHARD HARSHBARGER
B.S. — Manchester College
M.A. — Indiana U.
Ph.D. — Indiana U.
Ass't. Prof. of Economics

LLOYD M. HOFF
B.A. — Manchester College
M.A. — Manchester College
Ph.D. — Ohio State
Head of English Dept.

PAUL W. HOFFMAN
B.S. — Manchester College
B.D. — Bethany Biblical Seminary
Ass't. Prof. of Physical Ed.
Head Basketball and Track Coach

CLYDE HOLSINGER
B.S. — Manchester College
M. Mus. — Northwestern U.
Ph.D. — Northwestern U.
Head of Music Dept.
Director of Choral Organizations

ONITA JOHNSON
B. S.
—Manchester College
Lecturer of Women's
Physical Education

JEAN E. HORTON
A. B.—Wheaton College
M. A.—U. of Arkansas
Instr. of English

C. RAY KEIM
B. A.
—Manchester College
M. A.—U. of Chicago
Ph. D.—U. of Chicago
Prof. of History

JACK E. JARRETT
B. S.
—Manchester College
M. A.—Ball State
Ass't. Prof. of Physical
Education
Head Football Coach
Ass't. Basketball Coach

PAUL W. KELLER
B.A.
—Manchester College
Ph. M.—U. of Wisconsin
Ph. D.—Northwestern U.
Head of Speech Dept.

DOROTHY W.
JOHNSON
B. Ed.
—Illinois State Normal
M. A.—U. of Illinois
Ass't. Prof. of Business

CHARLES D.
KLINGLER
B. A.
—Manchester College
M. A. T.—Indiana U.
Ass't. Prof. of English

ORREL E. LITTLE
B. A. – Indiana U.
M. A. – U. of Wisconsin
Ass't. Prof. of English

GLADYS MUIR
B. A. – McPherson College
M. A. – University of California
LL. D. – LaVerne College
Professor of History

WILSON B. LUTZ
A. B. – Manchester College
Ph. D. – Ohio State U.
Ass't. Prof. of Chemistry

CAROL E. MURPHY
B. S. – Potsdam State Teachers College
M. M. – Eastman School of Music

NEAL R. MERRITT
B. A. and B. S. – Bemidji State Teacher's College
M. A. – U. of Minnesota
Ass't. Prof. of History

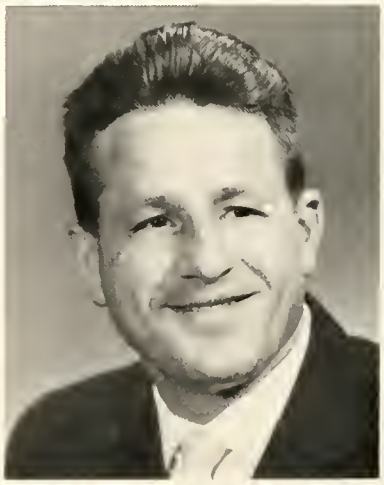

SIEGFRIED NASER
Staatsexamen, Universitat Marburg, Studienrat.
Ass't. Prof. of German

EDWARD G. MILLER
B. A. – Manchester College
Ph. D. – Cornell U.
Ass't. Prof. of Chemistry

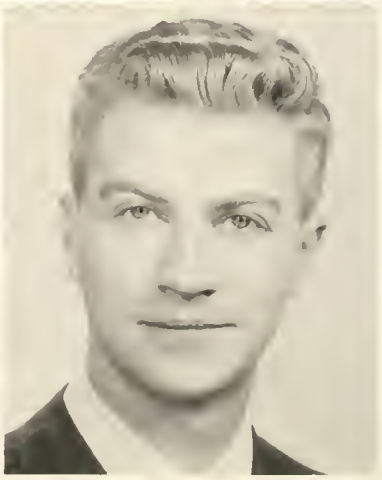

LEON NEHER
B. S. – McPherson College
B. D. – Bethany Biblical Seminary
M. S. – Ohio State University
Instructor of Sociology

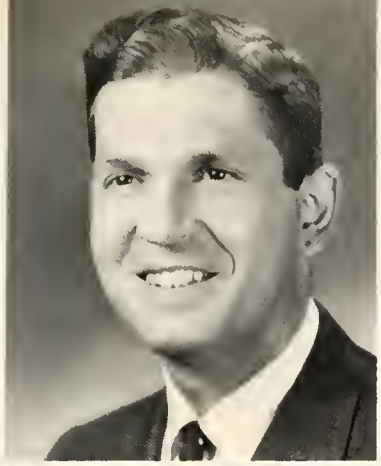

DAVID L. NEUHOUSER
B. S. – Manchester College
M. S. – U. of Illinois
Ass't. Prof. of Mathematics

PHILIP A. ORPURT
B. A. – Manchester College
M. S. – U. of Wisconsin
Ph. D. – U. of Wisconsin
Prof. of Biology

R. EMERSON NISWANDER
B. A. – Bluffton College
M. S. – Ohio State U.
Ph. D. – Ohio State U.
Head of Biology Dept.

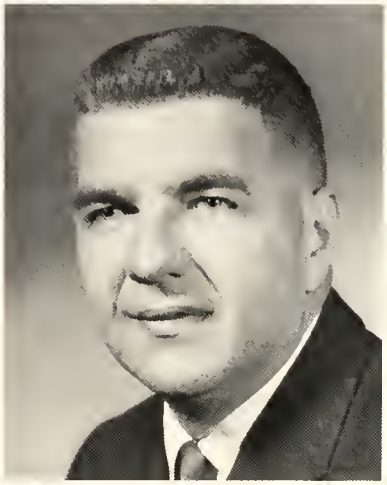

PHILIP J. PARKER
B. S. – Manchester College
M. S. – Indiana U.
Ass't. Prof. of Education

C. DWIGHT OLTMAN
B. S. – McPherson College
Certificate – Conservatoire de Musique
M. M. – Wichita U.
Inst. of Music

FORREST E. REED
B. A. – Ashland College
M. A. – U. of Michigan
Head of Mod. Lang. Dept.

T. WAYNE RIEMAN
B. S. – Juniata College
B. D. – Bethany Biblical Seminary
M. Ed. – Penn State U.
Ph. D – Northwestern U.
Director of Religious Activities
Head of Religion and Philosophy Dept.

PHILIP T. ROLAND
B.S. — Northwestern U.
M.A. — Bowling Green
Ass't. Prof. of Speech and Drama

PAUL ROTEN
B.A. — Ottawa U.
M.A. — U. of Michigan
Ph.D. — U. of Michigan
Ass't. Prof of Speech

LOLA SANGER
B.A. — Bridgewater College
M.B.A. — U. of Pennsylvania
Ass't. Prof. of Business

WILLIAM SCHULE
B.A. — Washington and Lee U.
M.A. — Washington and Lee U.
Ph.D. — U. of Minnesota
Head of Dept. of Pol. Science
On Leave of Absence

WILLIAM P. SLOAN
B.A. — Asbury College
M.Ed. — U. of Pittsburgh
Ass't. Prof. of Education

GENITA SPEICHER
B.M. — Chicago Music School
M.M. — Chicago Conservatory of Music
Ass't. Prof. of Music

OPAL STECH
B.S. — Purdue U.
M.A. — Columbia U.
Head of Home Economics Dept.

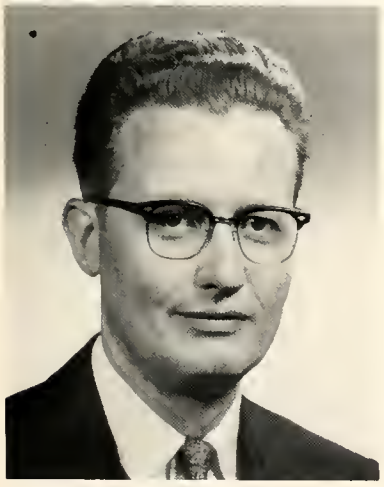

VERNON STINEBAUGH
B. Mus. — Sherwood Music
B.A. — U. of Dayton
M.M. — Northwestern U.
Conductor of the College Civic Symphony Orchestra,
Ass't. Prof. of Music

HARRY WEIMER
B.A. — Manchester College
M.Sc. — Ohio State U.
Ph.D. — Ohio State U.
Head of Dept. of Science

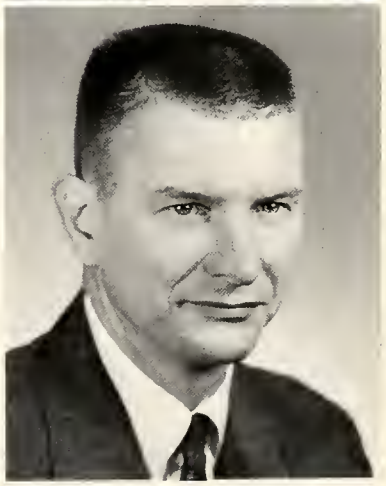

CLAUDE WOLFE
B.A. — Manchester College
B.D. — Bethany Biblical Seminary
M.A. — Indiana U.
Director of Athletics
On Leave of Absence

RUTH COBLENTZ
B.A. — Manchester College
B.S. — U. of Illinois
Librarian

THURMYLE GOSNELL
B.S. — Manchester College
M.S. — Western Reserve
Professional Asst. in Technical Service

MAYSIE PIERCE
B.A. — Northwestern U.
M.A. — Columbia U.
B.A. — U. of Illinois
Reference Librarian

JOYCE L. LECKRONE
B.A. — Manchester College
Circulation Librarian

Library Staff

Residence Directors

MAUDE WELLER
Oakwood Hall

MARIE ROMINE
East Hall

FRANCES STEFFEN
Calvin Ulrey

EVA BAER
New Men's Residence

Mrs. Clupper
Oakwood Hall

Mrs. Ewigleben
East Hall

Mrs. Warvel
Oakwood Annex

Student House Parents

Art and Peggy Gish
Bolinger

Ron and Janalyce Nicodemus
Ikenberry

Ed and Fern Snyder
Ida Winger

MAINTENANCE DEPT: R. Shull, O. Neher, C. Armstrong, R. Lytle, H. Swihart, H. Haase, V. Mitmoen, B. Crumley, H. Kissinger, L. Witkovsky.

Vernon Mitmoen
Buildings and Grounds Superintendent

Bernice Swartz,
College Nurse

Evelyn Niswander
Director of Food Service

FOOD SERVICE: Seated: N. Bowman, I. Wallace, M. Lantis, D. Kindy, M. Bollinger, E. Hendrix, E. Niswander, M. Younker. Standing: I. Parker, N. Pottenger, D. Lewis, M. Baker, H. Hunter, M. Ramsey, R. Miller, R. Wilson, E. Kinzie, E. Simcoe, M. Swinger, J. Knopfel, R. Burkhart, D. Whitmore, N. Geiser, G. Bowman.

Dorothy Baer
Manager, Oaks

Fern Baldwin
Print Shop

Anna Dunbar
Manager, Bookstore

Norma Leininger
Cl. Ass't., Library

David Rowe
Ass't. Purch. Agent.

Wilma Troxell
Chem. Lab Supt.

LeRoy Wion
Ass't., Phys. Ed. Dept.

Staff

Virginia York
Head Bookkeeper

Secretaries

Judy Brown
Sec, Bus. and Adm.

Jessie Burkhart
Sec, Personnel Deans

Sara Cain,
Sec, Dir. of Placement

Josephine Layton
Sec, Alumni Off.

Judy Markley
Sec, Pub. Rel.

Cynthia Miller
Sec, Dean Garter

Wanda Miller
Sec, Pres. Helman

Marvene Pippinger
Sec, Dir. of Adm.

Alma Rasor
Sec, Mr. Yeatter

Glenda Ray
Sec in Bus. Off.

Lorraine Slifer
Sec. Dean Bollinger

Pauline Warren
Sec, Dev. Off.

Student Directory

Abbott, Linda, 1019 W. Lawrence St., Mishawaka, Ind. 32, 97.
Adam, Larry, 5313 Algonquin Trail, Kokomo, Ind. 16, 82, 126
Adams, Carl, 720 W. Elk St., Freeport, Ill. 32, 100, 103.
Addison, George, 3130 S. Lafountain, Kokomo, Ind. 16.
Aksar, Tuzun,6 Cadde Ankara, Turkey.
Albert, Bonnie, 205 S. Mill, N. Manchester, Ind. 41.
Allen, Bill, 607 Miami St., N. Manchester, Ind. 16, 74.
Allen, Janet, 607 Miami St., N. Manchester, Ind. 41, 67, 102.
Allen, Karen, R. R. 1, Lagro, Ind. 16.
Allen, Richard, 2131 Rector Ave., Dayton, O.
Altenburg, Gail, R. R. 1, Chana, Ill. 41, 80, 101.
Ambler, Arol, 401 Webster, Plymouth, Ind. 16, 96, 99.
Amos, Nancy, 125 Airport Rd., Peru, Ind. 32, 104, 108.
Angle, Warren, Delores Ave., Peru, Ind.
Anglin, Allen, 114 S. Bronson, Warsaw, Ind. 32.
Annan, Emily, 78 Beacon Hill, Boston, Mass. 16, 83.
Aplin, Bruce, 218 S. Lee St., Garrett, Ind. 16.
Apple, Gene, R. R. 3, Box 25, Piqua, O. 16, 96.
Archbold, Pamela, R. R. 4, Huntington, Ind. 41, 97, 102.
Armstrong, Pam, 1631 S. Washington, Kokomo, Ind. 32, 74, 104, 108, 146.
Arnold, Duane, R. R. 6, Decatur, Ind. 32, 81, 101, 120.
Artman, Nancy, 1825 Alabama Ave., Fort Wayne, Ind.
Aschleman, James, 830 W. Maple St., Waterloo, Ind.
Aschleman, Jerry, 830 W. Maple St., Waterloo, Ind. 41, 66, 82.
Augenstein, Wayne, 515 S. St., New Haven, Ind. 16.
Bagwell, Kathy, 1412 N. 11th St., Bismarck, N. Dak. 32, 74.
Baker, Cozette, R. R. 1, Ashley, Ind. 16.
Baker, Janet, 623 Vine St., Brookville, O. 41.
Baker, Jerry, R. R. 6, Columbia City, Ind. 32.
Baldwin, Barbara, 508 E. Miami St., N. Manchester, Ind. 16, 97.
Bame, John, R. R. 1, Williamstown, O. 98, 100.
Bandelier, Cheryl, Roanoke, Ind. 16, 97.
Bantz, Orville, 3815 Snyder Rd., Dayton, O. 32.
Barbour, Madonna, 300 Pine View Lane, Lafayette, Ind.
Barkey, Wayne, 805 Bailey St., Plymouth, Ind. 32, 91, 99.
Barkley, Robert, 1203 25th St., S. Bend, Ind. 16.
Barkman, Brent, R. R. 1, Marydale Dr., Elkhart, Ind. 32, 73, 78.
Barnes, Byron, 965 N. Portage, Doylestown, O. 41.
Barnhart, Andrew, R. R. 3, New Carlislie, O.
Barton, James, 409 N. Bryan, Ora, Ind. 32, 70, 71.
Bauer, Robert, 3005 Summit Ave., Logansport, Ind.
Baughman, Kay, R. R. 2, N. Liberty, Ind. 32, 108, 112.
Baughman, Richard, 24633 Stanton Rd., N. Liberty, Ind. 32.
Bazzoni, Brunette, Riverside, N. Manchester, Ind. 32.
Beahm, Ronald, 16 Brethren Church Rd., Leola, Pa. 78.
Beall, Dave, R. R. 1, Converse, Ind.
Beam, Paul, 108 S. Elm St., N. Manchester, Ind. 16, 101.
Beam, Ronald, R. R. 1, Burnettsville, Ind. 32, 103.
Beard, James, R. R. 3, Peru, Ind. 32, 73, 100.
Bechtol, Richard, 56 Otis Rd., Barrinton, Ill. 16, 104.
Beck, Alice, R. R. 1, Bradford, O. 41, 67, 91, 100.
Beck, Dianna, R. R. 1, Bradford, O. 16, 97.
Beebe, Jack, Pierceton, Ind. 41, 100.
Beegle, Earl, R. R. 1, W. Salem, O.
Beery, Ann, 334 Middle St., Dayton, O. 16, 103, 108.
Beery, Dean, 303 E. Monument Ave., Pleasant Hill, O. 32, 64, 65, 66, 83, 103.
Beery, Joy, 303 E. Monument Ave., Pleasant Hill, O. 32, 79.
Beery, Karen, R. R. 3, N. Manchester, Ind. 99.
Beery, Lois, R. R. 1, N. Manchester, Ind.
Beery, Richard, 313 E. Monument Ave., Pleasant Hill, O. 16, 98.
Beery, Stanley, R. R. 1, N. Manchester, Ind. 32, 91, 106, 120.
Beigh, Benny, 5375 S. Harding Ave., Warsaw, Ind. 16.
Bellman, Richard, R. R. 2, Box 76, Bourbon, Ind. 106, 126.
Benner, Sandra, 798 E. Pumping Station Rd., Quakertown, Pa., 105.
Berg, Phyllis, 612 S. Princeton, Villa Park, Ill. 32, 80, 98.
Berkebile, Beverly, 306 W. Miami St., N. Manchester, Ind. 16.
Berkebile, Gary, 100 Colrain S. W., Grand Rapids, Mich. 16.
Berkebile, Jay, R. R. 1, Ludlow Falls, O.
Berkey, Phil, R. R. 5, Goshen, Ind. 74, 120, 125.
Berkshire, Sue, R. R. 1, Royal Center, Ind. 67, 103, 107.
Bertholomey, Brian, 2 W. Bridge St., Covington, O.
Bickel, David, 321 W. Main, Wabash, Ind. 42
Biddinger, Pattie, R. R. 5, Warsaw, Ind. 16.
Biggs, Robert, R. R. 5, Valparaiso, Ind. 16.
Bilbrey, George, N. Manchester, Ind.
Billman, Richard, R. R. 2, Box 85, Bourbon, Ind.
Birk, Arthur, Box 123, N. Manchester, Ind. 16.
Birk, William, 61199 Dogwood Rd., Mishawaka, Ind. 42, 103.
Biser, James, McKaig Rd. Troy, O. 108.
Bishop, Gerald, R. R. 2, N. Manchester, Ind. 16, 74.
Bishop, Thomas, 2014 N. St., Logansport, Ind. 33, 82.
Black, Nelson, 341 N. Chauncey, Columbia City, Ind.
Blackburn, Ken, 3021 Taft Ave., Canton, O. 16, 99, 125.
Blair, Don, Blair Acres, Virden, Ill. 16, 126.
Blalock, Barry, R. R. 1, Mentone, Ind. 32.
Blessing, Shirley, 903 W. Hill, Wabash, Ind. 16.
Blickenstaff, Theron, 443 Park Blvd., Versailles, O. 89, 100.
Blocher, Becky, R. R. 4, Greenville, O. 32, 98, 103.
Blocher, Judy, 603 E. St., N. Manchester, Ind. 17.
Blocher, Larry, 128 E. Brown, Franklin Grove, Ill. 42, 66, 91, 101.
Bobel, David, R. R. 4, Box 98A, Bowling Green, O. 26, 89, 96.
Bodenmiller, Beckie, 707 Clark Ave., Piqua, O. 67, 70, 108.
Bolby, Richard, R. R. 7, Columbia City, Ind. 32.
Bollhoefer, Daniel, 1404 E. 60th St., Marion, Ind. 33, 103.
Bollinger, Christine, 402 Woodland Dr., N. Manchester, Ind. 67.
Bombich, Mary Joyce, R. R. 5, Box 553, Cedar Lake, Ind. 17, 74.
Boocher, Bonnie, R. R. 4, Box 251, Rochester, Ind. 43, 83, 102.
Boomershine, Sharon, R. R. 2, Brookville, O. 17, 74, 102.
Boose, Sherry, R. R. 4, Logansport, Ind. 33.
Boswell, Susan, Akron, Ind. 33.
Bouse, Linda, Silver Lake, Ind. 17.
Bowden, George, 4424 Lower Huntington Rd., Fort Wayne, Ind. 17, 126, 131.
Bowen, Marlys, 405 Ewing St., Plymouth, Ind. 42.
Bowers, Mickey, R. R. 1, Silver Lake, Ind. 17.
Bower, Robert, 1536 Park Ave., Fort Wayne, Ind. 42, 107.
Bowman, Cherryll Beth, R. R. 4, Peru, Ind. 33.
Bowman, Ray, 111 W. Hitt St., Mt. Morris, Ill. 17.
Bowser, Bonnie, 400 S. Johnsville Rd., New Lebanon, O.
Bowser, Dale, 504½ Miami St., N. Manchester, Ind. 33, 106.
Bradford, Julia, R. R. 1, Akron, Ind. 17.
Bradley, Patricia, R. R. 2, Rochester, Ind. 42, 83, 103, 104.
Bradway, Gary, R. R. 2, Akron, Ind. 42.
Bradway, Tom, R. R. 1, Etna Green, Ind. 33, 65, 66, 132.
Brandeberry, Mary, 18705 Main, Tontogany, O. 33, 74, 89, 102.
Brandenstein, Pamela, 3101 Penn Ave., Logansport, Ind. 26.
Brandon, Robert, 622 Maple, Celina, O. 26.
Braner, Larry, Tyner, Ind. 17.
Brank, Bill, R. R. 2, Waterloo, Ind.
Brannan, Carole, 114 S. Tecumseh Rd., Springfield, O. 17, 74, 96.
Brenneman, Doneta, R. R. 1, Ashley, Ind. 17.
Brian, David, Brethren, Mich. 42.
Bricker, Roger, 15615 Judson Dr. Cleveland, O. 33, 96.
Bridge, Janet, R. R. 3, Monticello, Ind. 17, 96.
Bridgewater, Janet, 730 Slater, Scottsburg, Ind. 26.
Brightbill, Jerry, 703 E. 6th St., N. Manchester, Ind. 26.
Brindel, Gerry, R. R. 1, N. Manchester, Ind. 17.
Brock, Gloria, R. R. 1, Galbeston, Ind. 17.
Brown, Larry, 604 N. Jefferson, Converse, Ind. 16, 126.
Brown, Tom, R. R. 2, Silver Lake, Ind. 26.
Brubaker, Eleanor, R. R. 1, S. Whitley, Ind. 17.
Brubaker, Judy, 124 N. Sycamore, Fairmount, Ind. 26, 102.

Brumbaugh, Jayde, Box 223, Markle, Ind. 17.
Brumbaugh, Paul, 133 51st St., S. E., N. Industry, O. 42, 78.
Brumbaugh, William, Box 145, Arcola, Ind. 42, 104.
Brunt, Virginia, R. R. 2, Box 397, Cedar Lake, Ind. 26.
Buchwalter, Delores, R. R. 1, Smithville, O. 42.
Buckles, Alice, R. R. 1, Kimmell, Ind.
Buckingham, Donna, 1306 Hill St., Rochester, Ind. 17, 74.
Buckner, David, R. R. 1, Wolcottville, Ind. 26.
Budd, Edith, R. R. 2, Winamac, Ind. 33, 103.
Burkett, Joyce, Cromwell, Ind. 33.
Burkle, Martin, 125 W. Summit, Delphi, Ind. 26, 99, 107.
Burner, Richard, 1049 Highland, Dixon, Ill. 42, 82, 85, 100, 118, 119.
Burnett, Carole, R. R. 2, Rochester, Ind. 42, 101, 102.
Burton, Jane, R. R. 3, N. Manchester, Ind. 42, 105.
Butch, John Richard, R. R. 6, Logansport, Ind. 82.
Butler, Lindley, 15680 Saratoga, Detroit, Mich. 16, 17, 126.
Butterbaugh, Jeff, R. R. 2, N. Manchester, Ind. 26.
Byrd, Richard, 61701 Elm Rd., Mishawaka, Ind. 17.
Byrer, Carolyn, R. R. 1, Etna Green, Ind. 26, 101, 103.
Byrer, Jeannette, R. R. 1, Etna Green, Ind. 17, 74.
Cable, Amy, 3745 Valley Forge Dr., Stow, O. 33, 81, 103.
Cable, Charles, R. R. 2, Box 34, Syracuse, Ind. 26, 79, 82.
Cabiness, Lloyd, R. R. 2, Box 334, Logansport, Ind. 17, 104.
Caiby, Elise, Box 695, Chartotte Amalie, St. Thomas, Virgin Islands. 26, 83.
Calderon, Rene, R. R. 2, N. Manchester, Ind. 26, 83.
Callahan, Colleen, 1780 W. Buckeye Rd., Lima O. 17, 96.
Camp, Jan, Box 17, Ashley, Ind. 33, 97, 102.
Cappelletti, David, 521 S. 8th St., Elkhart, Ind. 43.
Carlisle, Brian, 2723 Armour Lane, Redondo Beach, Calif. 96.
Carlisle, Wayne, 2723 Armour Lane, Redondo Beach, Calif. 26, 64, 108.
Carpenter, Esther, Box 31, Urbana, Ind. 26.
Carter, Carol, 306 S. Maple, N. Manchester, Ind. 17.
Carter, Cynthia, 306 S. Maple, N. Manchester, Ind. 43, 64, 77.
Carter, Pat, 57180 S. Shore Ave., Osceola, Ind. 26, 126, 128.
Cassell, Beverly, 707 N. Market, Troy, O. 32, 33, 74, 91.
Cassell, Eldon, 707 N. Market, Troy, O. 17, 98, 118.
Cave, Lois, 55 W. Main, Stanley, Virginia. 33, 69, 78, 98, 103, 107, 42.
Cavert, Charles, 820 N. Wilson, Greenfield, Ind. 17, 126.
Cecil, Doris, R. R. 5, Wabash, Ind. 17, 103.
Cecil, Miriam, R. R. 5, Wabash, Ind. 33.
Chaffee, Charles, 207 W. Union St., Ligonier, Ind. 42, 101.
Chandler, Paul, R. R. 2, Box 194, Middletown, Ind. 26, 79.
Chase, Judy, R. R. 4, Defiance, O. 33, 97, 103.
Cheney, Don, 1339 Third St., La Verne, Cal. 33.
Chittick, Betty, R. R. 1, Rossville, Ind. 26, 73.
Christopher, John, R. R. 1, Brookston, Ind. 33, 105.
Church, Bill, R. R. 2, Bourbon, Ind. 17.
Clark, Eric, R. R. 2, N. Liberty, Ind. 33.
Clark, Jim, 4311 Baring, E. Chicago, Ind. 33, 74, 91.
Clark, Richard, R. R. 4, Wooster, O. 33, 80.
Clark, Ronald, La Fountain, Ind. 33.
Clark, Terry, Box 41, N. Liberty, Ind. 42.
Clark, Wayne, R. R. 2, Columbia City Ind. 43, 99.
Claussen, Richard, Box 55, S. Milford, Ind. 26.
Clayton, Betty, R. R. 1, N. Webster, Ind. 17, 96.
Clem, Sharon, Box 462, New Paris, Ind. 26, 97, 108, 112.
Clester, John, R. R. 3, Kokomo, Ind. 17, 96.
Cline, Ned, Roann, Ind. 26.
Cline, Pamela, N. Arnold, Roann, Ind. 26.
Cline, Thomas, 806 N. Jefferson, Dixon, Ill. 43, 100.
Clouse, Jack, R. R. 2, Rockford, O. 17.
Clouse, Tom, R. R. 2, Rockford, O. 33.
Coats, Ronald, 504 7th Ave., Sterling, Ill. 17.
Cobbs, DeWain, 8205 Butler Rd., Ft. Wayne, Ind. 43, 66, 126, 129.
Coblentz, Elizabeth, 1516 Sunnymede, S. Bend, Ind. 17.
Coblentz, Michael, R. R. 5, Peru, Ind. 43, 104.
Coldren, Brenda, 306 E. Ninth St., N. Manchester, Ind. 26.
Coldren, John, 310 W. 12th St., Portland, O. 26, 105, 106, 126.
Cole, Robert, 565 E. Market St., Celina, O. 17, 124, 129.
Colville, James, 44 Williams, Johnstown, O. 43.
Compton, Nancy, 22477 Adams Rd., S. Bend, Ind. 43, 102.
Compton, Philip, 1710 S. Quincy St., Arlington, Vir. 43, 77, 84.
Conley, Judith, 1315 Hunt, Richmond, Ind. 33.
Conrad, Kay, R. R. 1, N. Manchester, Ind. 17, 74.
Cook, Janet, R. R. 1, Lagro, Ind. 17, 103, 109.
Cook, Wayne, R. R. 3, Kendallville, Ind. 33.
Coppock, David, 6233 S. Dixie Dr., Tipp City, O. 17, 126.
Coppock, Patricia, 6233 S. Dixie Drive, Tipp City, O. 44, 79, 102, 104, 105.
Cordier, Larry, 3748 Curtis, Mogadore, O. 26, 96.
Cordier, Sandra, 3748 Curtin, Mogadore, O. 33.
Cordier, William, R. R. 5, Celina, O. 17.
Cormancy, Steven, Milford, Ind. 17.
Cory, Dennis, R. R. 1, Milford, Ind. 26, 74, 82.
Couser, Brooks, 2285 Aragon, Dayton, O. 26.
Cover, Marlee, Denver, Ind. 33.
Cox, Becky, Milton Rd., Weston, O. 17, 96, 103.
Cox, Dean, 313 Oriole Ave., Crown Point, Ind. 44, 126, 128.
Coy, Carolyn, 2021 Cardinal Ave., Dayton 14, O. 33, 103, 107.
Coy, Judy, 8889 Archer Place, Dayton, O. 17.
Cramer, Shermadean, 1265 Willard Dr., Wabash, Ind. 33.
Creighton, Michael, Atwood, Ind. 26, 120.
Crewse, Richard, 2534 Kingswood St., N. Canton, O. 33.
Cripe, Karen, R. R. 1, Plymouth, Ind. 44, 103.
Crumley, Nell, 721 Sycamore St., N. Manchester, Ind. 33, 83, 102.
Curless, Barry, R. R. 5, Wabash, Ind. 17, 118, 142.
Curless, Lewis, R. R. 5, Wabash, Ind. 26, 79, 82, 108, 132, 142.
Custer, Stephen, R. R. 4, Wabash, Ind. 17.
Cutler, Conradt, 355 W. Third St., Peru, Ind. 101, 105.
Damron, Mary, R. R. 2, N. Manchester, Ind. 17.
Daniels, Zanna, R. R. 2, Rochester, Ind. 33.
Dausman, Judy, R. R. 3, Nappanee, Ind. 26.
Davis, Jim, R. R. 2, N. Liberty, Ind. 17.
Davis, Max, Box 405, Francesville, Ind. 33.
Dawalt, Mary, R. R. 1, Etna Green, Ind. 17, 107.
Deardorff, Darrly, 13252 Cleveland Ave., Uniontown, O. 17.
Deardorff, Kenneth, 503 Sycomore St., N. Manchester, Ind. 17.
Dedrick, Delores, 62 Winnet Dr., Dayton, O. 17, 103, 108.
Deifenbaugh, Joyce, 80 Noble St., Wabash, Ind. 33, 105.
DeLancey, Marjorie 306 E. Sixth St., N. Manchester, Ind. 44
DeLauter, David, 23 Bonbrook Dr., Wabash, Ind. 44, 89, 91, 124.
DeLawter, Terry, 521 W. Clinton St., Logansport, Ind. 32, 33, 65, 68, 70.
Delk, Jim, R. R. 1, Brookville, O. 26, 64, 66.

Dewitt, Don, Corunna, Ind. 44.
Demuth, Ester, 585 E. 5th St., Peru, Ind. 33.
Denlinger, Lloyd, 9027 Old Dayton Rd., Dayton, O 18.
Detrick, Carol, 427 W. Fern Ave., Redlands, Cal. 18.
Detwiler, Nancy, R. R. 2, Box 179, Williamsburg, Pa. 26, 96, 107.
DeWalt, Carolyn, R. R. 1, Markle, Ind. 33, 103.
Dial, Bob, R. R. 2, N. Manchester, Ind. 18, 96.
Diffenderfer, Arlene, R. R. 1, Peneto, Ind. 18, 69, 103.
Dillon, John, Box 154, Gettysburg, O. 18.
Dinsmore, Carolyn, Box 22, Phoneton, O. 18.
Dixon, Karen, Box 35, Phoneton, O 18.
Dokes, Myrene, 4929 Olcott Ave., E. Chicago, Ind. 26.
Domer, Mike, 702 Bond, N. Manchester, Ind. 44
Donaldson, David, R. R. 3, Peru, Ind. 18, 103.
Doud, Joann, R. R. 1, Denver, Ind. 18.
Doudt, David, R. R. 2, Columbia City, Ind. 44, 132.
Dove, Duane, R. R. 1, Huntertown, Ind. 33, 106, 120.
Downey, James, R. R. 1, Roann, Ind. 18.
Dran, Joseph, R. R. 1, Roann, Ind.
Driver, Becky, 2412 Lost Creed Blvd., Lima, O. 45.
Driver, Judith Kay, R. R. 5, Lima, O. 45, 64, 67, 72, 84, 100, 101.
DuBois, James, R. R. 1, Fairmount, Ind. 33, 66, 124.
Duell, William, 2215 Third St., Canton, O. 45.
Durnbaugh, Jeannine, 16 Noble St., Wabash, Ind.
Du Vall, Carol, R. R. 1, Monticello, Ind. 45, 102.

Dwyer, Jim, Yorktown, Ind. 18, 96.
Dyck, Helen, 752 Oakley Ave., Elgin, Ill. 18.
Eagles, Gary, R. R. 1, Bristol, Ind. 45.
Earman, Betty, 323 S. Cherry St., Easton, O. 18, 102.
Eash, Bernard, R. R. 2, Howe, Ind. 26, 101.
Eastlund, Marvin, 652 W. Market, Nappanee, Ind. 26, 66, 82, 100.
Easton, Jerry, 1024 E. Winona Ave., Warsaw, Ind. 18.
Ebey, Alice, R. R. 6, Huntington, Ind. 18, 83.
Ebey, Mary, R. R. 6, Huntington, Ind. 33, 105.
Eckhardt, Melissa, 29 Drury St., Dayton, O. 33.
Eckert, John F., Manchester Mobile Estates, N. Manchester, Ind. 33.
Edison, Jack, 25235 New Rd., N. Liberty, Ind. 18.
Edwards, Donald, 811 Zollinger, Goshen, Ind. 18.
Eggleston, Eugene, 4610 California Ave., Elkhart, Ind. 18.
Egley, Max, R. R. 2, Decatur, Ind. 45.
Eichenauer, Calvin, R. R. 1, Celina, O. 45.
Eikenberry, Melody, 11 W. Sherry Dr., Trotwood, O. 83, 74.
Eiler, Carol, R. R. 5, Wabash, Ind. 18, 98.
Eisenhour, Jay, R. R. 1, Syracuse, Ind. 18.
Elam, Dean, R. R. 4, Celina, O. 18.
Eller, Becky, 115 Park Ave., Gettysburg, O. 18.
Eller, Jim, R. R. 1, Box 61, Clayton, O. 18, 74.
Ellis, Dianne, R. R. 4, Syracuse, Ind. 26, 102.
Elston, Jim, 1101 S. Main St., Jonesboro, Ind. 18.
Emberlin, Don, R. R. 1, Berne, Ind. 26.
Emrick, Dan, R. R. 5, Wabash, Ind. 34, 66.
Emerick, John, 925 Abington Pike, Richmond, Ind. 26, 80.
Emrick, Thad, 4714 Saxon St., Bellaire, Texas.
Engle, Jerry, 35 Orchard St., Englewood, O. 68, 82.
Engle, Nancy, 35 Orchard St., Englewood, O. 45.
Eppley, Charles, 208 N. Maple, N. Manchester, Ind. 18, 74, 120.
Eppley, Nathan, R. R. 5, Wabash, Ind. 26, 71, 99.
Erbaugh, Lloyd, R. R. 1, Box 746, Vandalia, O. 35, 65, 76.
Evans, Bettye, 3512 Elkhart Rd., Goshen, Ind. 26, 73, 101.
Evans, David, 821 Tennessee, Gary, Ind. 120, 123.
Everett, Douglas, 615 W. Division, Union City, Ind. 18.
Ezra, Metta, 3321 Condit St., Highland, Ind. 18.
Faapouli, Faufau S., Fagtogo American Samoa, 34, 103.
Fahncke, Linda, R. R. 1, Celina, O. 18.
Fanning, Nancy, R. R. 1, Tippecanoe, Ind. 26.
Farling, Joyce, R. R. 2, New Carlisle, O. 34, 97, 103.
Faudree, Karin, R. R. 1, N. Manchester, Ind. 103.
Faudree, Sheila, R. R. 1, N. Manchester, Ind. 18, 72.
Ferguson, Connie, 4200 Fernbrook Dr., Kettering, O. 26, 74.
Ferguson, Glen, R. R. 1, Box 57, Macy, Ind. 26.
Fesler, Wayne L., 609 College Ave., N. Manchester, Ind. 26.
Fessele, Han-Rainer, Tighe Rd., Shencrock, New York, 45, 101, 105.
Fessenden, Judith, Box 111, Larwill, Ind. 18.
Fetter, Dan, 300 South Milton St., Smithville, O. 45, 126, 128.
Fetters, Bruce, R. R. 2, Bradford, O. 34, 81, 105.
Fewell, Daren, R. R. 1, Amboy, Ind. 34, 103, 105.
Fields, Robert, 2842 Suzanne Dr., Portage, Ind. 45.
Fike, Kathy, R. R. 1, Metamora, O. 18, 97.
Fike, Lee Ann, E. Battle Rd., Coleman, Mich. 18, 101.
Fike, Robert, 114½ E. Main, N Manchester, Ind. 45.
Finnell, Loren, 6007 N. Kenmore, Chicago, Ill. 46, 126, 129.
Fishback, Debbie, 64 W. Warren, Peru, Ind. 105.
Fisher, Judith, R. R. 1, S. Whitley, Ind. 46.
Fisher, Michael, R. R. 2, Peru, Ind. 46.
Fites, Polly, R. R. 2, 18.
Fitz, Lorna, R. R. 2, Winamac, Ind. 34, 103.
Fitzgerald, Frances, 1113 Roosevelt St., S. Bend, Ind. 18.
Flack, Steve, Roann, Ind. 26.
Flack, Jim, R. R. 1, Roann, Ind. 18.
Fleming, Verlaine, 11118 Central Ave., Portage, Ind.
Floor, Tralane, R. R. 2, N. Manchester, Ind. 18.
Flory, Carol, 226 W. Van Buren, Naperville, Ill. 46.
Folk, Robert, 214 E. Graham, Dixon, Ill. 74, 91.
Follis, Donna, 6548 LaCiega, N. Highland, Calif. 33, 102.
Forbes, James, 390 E. Maple, Wabash, Ind. 33.
Forrester, Linda, R. R. 2, Damascus, Vir. 33, 64, 65, 67, 72, 74.
Fosnaugh, Jerry, R. R. 1, Berne, Ind. 18, 100.
Fourman, Arthur, R. R. 2, Arcanum, O. 27, 100, 132.
Fourman, Larry, R. R. 2, Arcanum, O. 46, 76.
Foust, Sandra, 5611 Shank Rd., Dayton, O. 33, 102.
Fraley, Roxie, R. R. 2, Lewisburg, O. 18.
Frame, Donald, 8208 Seasons Rd., Streetsboro, O. 46, 78, 100, 107.
Francis, Caroline, Little Plantation Coral Bay, St. John, Virgin Islands, 27, 83, 99, 100.
Franks, Jim, R. R. 2, Hartville, O. 46, 106, 120, 121.
Franks, Judy, R. R. 4, Wooster, O. 46, 80, 104.
Franks, Pamela, R. R. 2, Hartville, O. 27, 97.
Franks, Tim, R. R. 2, Hartville, O. 46, 66.
Frantz, David, 1249 Clearview Dr., Flushing, Mich. 18.
Frantz, Marilyn, 18 W. 461 15th St., Lombard, Ill. 27.
Frantz, Philip, 703 Bond St., N. Manchester, Ind. 27, 74.
Frantz, Terry, Sunfield, Mich. 18.
Freds, Larry, R. R. 1, Bluffton, Ind. 27, 99.
Frieden, Ronald, Box 25, Urbana, Ind. 34, 70, 71, 101.
Friedley, Karen, R. R. 6, Huntington, Ind. 33, 103.
Froebe, Patty, 615 Curdes Ave., Fort Wayne, Ind. 27, 174, 102.
Fulk, Pauline, R. R. 2, Kendallville, Ind. 46, 91, 102.
Fulk, Roger, Oakley, Ill. 18, 96.
Fultz, Sam, 106 N. Indiana, Remington, Ind. 18, 103.
Funderburg, Frank, 624 Saddlewood, Dayton, O. 18.
Funderburg, Norma, R. R. 3, New Carlisle, O. 27, 97.
Fuqua, Lester, 504 E. Staat St., Fortville, Ind. 18.
Gagnon, Marilyn, R. R. 1, N. Manchester, Ind. 18.
Galbreath, Marvin, R. R. 1, Warsaw, Ind. 46, 109, 120.
Gamble, Paula, R. R. 1, Huntington, Ind. 18.
Gans, Donna, 19549 Ave. 192, Strathmore, Calif. 18, 83.
Garber, Lyle, R. R. 2, Peru, Ind. 34.
Garcia, Joseph, 24 Willow Place, Brooklyn, N. Y. 34, 106, 132.
Garman, Dotsie, 405 Van Scoyoc, Avilla, Ind. 34.
Garver, Carol, R. R. 2, Spencer, O. 46, 65, 77, 102, 146.
Garver, Donna, 1053 Evans Court, Decatur, Ill. 34, 89, 96.
Gehres, David, 405 S. Shannon St., Van Wert, O. 27.
Geiber, Mary, R. R. 1, Markle, Ind.
Geil, Nancy, R. R. 5, Elkhart, Ind. 27, 73, 103.
Gerard, Geoffrey, 316 S. Indiana St., Warsaw, Ind. 18.
Gerbens, Martin, 1908 Purdue St., Lafayette, Ind. 19, 103.
Getz, Lynn, R. R. 2, Canal Winchester, O. 47, 104.
Gibble, Verda, R. R. 2, Claypool, Ind.
Gibson, Karen, Box 364, Ossian, Ind. 34, 74.
Gibson, Robert, 515 W. South, Bluffton, Ind. 27.
Gilbert, Stanley, 2372 Colley Place, Pasadena, Cal. 27, 91, 99.
Gilmer, Susanne, 3802 Hiawatha Blvd., Ft. Wayne, Ind. 47, 102, 107.
Gilmore, Ruth, 2315 West 8th St., Anderson, Ind. 47, 79, 104.
Gingrich, Eileen, R. R. 2, New Holland, Pa. 19.
Gish, Art, R. R. 2, Mt. Joy, Pa. 47, 71, 72, 84, 91.
Gish, Peggy, 316 S. Harvard, Villa Park, Ill., 47, 72, 84, 91.
Good, Laura, 1251 Olivesburg Rd., Ashland, O. 27, 101.
Gorby, Jerry, R. R. 1, N. Liberty, Ind. 19.
Gordon, Bill, 4435 New Carlisle St., Springfield, O. 19, 96.
Gordon, Joan, 1005 E. Street, N. Manchester, Ind. 47.
Gray, Pattie, 227 W. Washington, Churubusco, Ind. 34.
Grandstaff, Dan, 712 N. Wayne St., N. Manchester, Ind. 27, 78.
Grandstaff, Roger, R. R. 4, Wabash, Ind. 19.
Grawcock, Arthur, R. R. 3, Albion, Ind. 47, 110, 120.
Gregory, Elizabeth, 229 E. Lincoln Way, La Porte, Ind. 47, 83, 103.
Greshaw, Paul, Burr Oak, Mich, 47.
Griffin, LeRoy, 756 E. Madison, Lombard, Ill. 27, 96.
Grogg, Mary, 19334 Hoagland Rd., Monroeville, Ind. 103.
Grossnickle, Judy, 2308 Crest Dr., Kalamazoo, Mich. 19.
Grove, Dean, R. R. 4, Bryan, O. 16, 19, 89.
Grube, Mark, 4589 Freutenberger, Dayton, O. 19.
Gugelman, Kent, Silver Lake, Ind. 19.
Gump, Lois, 4220 Kenfield Dr., Ft. Wayne, Ind. 34, 89, 91, 102.
Gunn, Robert, 57679 Kline, Mishawaka, Ind. 34, 126, 128.
Gunnerson, Samuel, Francesville, Ind. 47.
Guntermann, Norma, 4664 Flajole Rd., 19, 101.
Gustin, Tom, 118 West Canal, Peru, Ind. 47, 96.

Guthrie, Jack, 211 S. Orange St., Albion, Ind. 19.
Gwynn, Steve, R. R. 1, Rantoul, Ill. 19.
Gwinn, 5940 Germantown, Dayton, O. 47, 64, 65, 85, 98.
Gwinn, 5940 Germantown, Dayton, O. 27, 74.
Hagen, Juanita, 424 E. Graham St., Dixon, Ill. 48, 104.
Haggard, David, R. R. 5, Decatur, Ind. 27.
Hahn, Elaine, R. R. 1, Homeworth, O. 27, 103.
Hall, Gloria, 708 S. Peters, Garrett, Ind. 34, 102.
Hammond, Karen, R. R. 2, Akron, Ind. 48.
Hammonds, Max, 821 East St., N. Manchester, Ind. 34, 82.
Hanawalt, Sharon, Box 423, Van Buren, Ind. 34, 80.
Hanson, Jim, R. R. 3, Connersville, Ind. 27, 82.
Hardin, Mike, 2001 N. St., Logansport, Ind. 27, 82.
Hardman, Marilyn, 502 N. Mill St., N. Manchester, Ind. 48, 69, 74, 79, 91.
Harner, Leslie, 1235 Vernon St., Wabash, Ind.
Harold, Eloise, R. R. 1, Huntington, Ind. 34, 104.
Harper, Bill, 301 S. Market, N. Manchester, Ind. 27.
Harris, Allen, 1321 S. High Ave., Freeport, Ill. 34, 70, 107.
Harris, Robert, R. R. 1, Bluffton, Ind. 27, 132.
Harroff, Steve, 801 W. Hively, Elkhart, Ind. 48.
Hartle, Carole, R. R. 2, Huntington, Ind. 48.
Hartman, Rachel, R. R. 3, Elkhart, Ind. 27.
Hartzell, Marilyn, R. R. 3, Box 162, Union City, Ind. 27.
Hartzell, Stephen, Arlington Ave., Dunkirk, Ind. 27, 100.
Hauger, Jim, R. R. 4, Freeport, Ill. 34, 91.
Haupert, John, 1530 Virginia, S. Bend, Ind.
Hawk, Jerry, R. R. 2, Albion, Ind. 34.
Hecker, Joan, R. R. 3, Box 180, Piqua, O. 48, 101, 103.
Hedricks, Charles, R. R. 1, Alvordton, O. 34.
Hegel, James, Box 95, Lagro, Ind. 27.
Heim, Jerry, R. R. 2, Carthage, Ind. 27.
Heim, Larry M., R. R. 2, Carthage, Ind. 27.
Helser, Donald, R. R. 1, Thornville, O. 27, 72, 99.
Helser, Terry, 4980 West 13th St., Speedway, Ind. 19.
Hensler, Susan, Hamlet, Ind. 27, 107.
Hepler, Kathleen, R. R. 1, Nappanee, Ind. 19, 103.
Hepner, Edward, R. R. 3, W. Alexandria, O. 72.
Herman, Diane, 712 Pontiac, Rochester, Ind. 19, 97.
Hershberger, Robert, 205 E. Mishawaka Rd., Elkhart, Ind. 19.
Hershberger, Sue, Middlebury, Ind. 48, 137.
Hertel, Ronald, R. R. 3, Box 57, Celina, O. 19.
Hess, Janice, 413 S. 7th St., Goshen, Ind. 27, 98.
Hickman, Warren, 824 High St., Logansport, Ind. 34, 82.
Hiland, Sharyn, S. Whitley, Ind. 19.
Hildreth, Mary, R. R. 3, Box 172, Lafayette, Ind. 27, 97.
Hill, Carole, 311 N. Whitley, Columbia City, Ind. 97.
Hill, Helen, 107 N. Eddy, S. Bend, Ind. 27.
Hine, Judy, R. R. 2, Waterloo, Ind. 27.
Hinkle, Andra, 320 E. St., S. Morenci, Mich. 27.
Hippensteel, Bob, R. R. 3, N. Manchester, Ind. 27.
Hippensteel, Carolyn, R. R. 3, N. Manchester, Ind. 34, 101.
Hippensteel, Kathryn, 620 E. 5th St., N. Manchester, Ind. 27.
Hippensteel, Kirk, R. R. 1, Huntington, Ind. 19.
Hisey, Frank, 517 S. Walnut, Celina, O. 34.
Hite, Jane, Manchester Mobile Estates, N. Manchester, Ind. 34.
Hively, Janice, R. R. 1, Kimmell, Ind. 34, 107.
Hlavacek, Carol, R. R. 3, Plymouth, Ind. 34, 67, 98, 100.
Hochstetler, R. R. 2, Box 130, Orrville, O. 28, 106.
Hodges, Pat, 12900 Kern Rd., Mishawaka, Ind. 19, 99, 126, 128.
Hoffert, Douglas, R. R. 1, Pierceton, Ind. 34, 66.
Hoke, Steve, 421 W. Waverly, Goshen, Ind. 28, 125.
Hole, Frank, 814 Wilkins St., Celina, O. 34.
Hollinger, Kent, 1424 Center Blvd., Springfield, O. 48, 64, 106, 126, 128.
Hollinger, Richard, 327 S. High St., Lanark, Ill. 49, 101.
Hollingsworth, Gary, R. R. 3, Winchester, Ind. 49.
Hollis, Allan, 3333 S. 3rd St., Springfield, Ill. 19.
Homberg, Fred, R. R. 2, Logansport, Ind. 19, 82.
Hopper, Jerry, R. R. 3, Peru, Ind. 89.
Hood, Evelyn, 107 W. Indiana, Wheaton, Ill. 34.
Hooley, Roandl, 325 E. Burr Oak St., Centerville, Mich. 106, 132.
Hoover, Joy, R. R. 1, Greens Fork, Ind. 28, 103.
Hoover, Rose Marie, R. R. 1, New Paris, Ind. 19, 83, 108.
Hopp, Gordon, R. R. 2, Kirklin, Ind. 28, 126.
Horn, Sheryl, R. R. 2, Warsaw, Ind. 19.
Horner, Sharilyn, Box 509, Amboy, Ind. 34, 67, 79, 103, 137.
Hornish, Rex, 208 Wilson St., Archbold, O. 49, 89, 100, 141.
Horrell, Janice, R. R. 9, Huntington, Ind. 49, 97, 102.
Housel, Sandra, 606 Cemetary Ave., Roaring Spring, Pa. 49, 83, 104, 107.
Houser, Joyce, 236 E. Church St., Bradford, O. 49.
Howard, Eugene, R. R. 3, N. Manchester, Ind. 28, 103.
Howat, Esther, Francesville, Ind. 28.
Howe, Kenneth, 910 Nuttman, Fort Wayne, Ind. 49.
Howenstine, Judy, R. R. 5, Alliance, O. 28, 103.
Hoy, Phil, N. Webster, Ind. 28, 101.
Hoy, Susan, 156 Carmen, Hamilton, O. 34, 68, 104.
Hudson, Jerry, R. R. 1, N. Manchester, Ind.
Uff, Norman, R. R. 2, Bristol, Ind. 19, 101.
Huffman, John, 904 Beechwood, Muncie, Ind. 28.
Huffman, Robert, R. R. 1, Etna Green, Ind. 19.
Huffman, Sarah, 915 W. Gilbert St., Muncie, Ind. 19.
Hull, Virginia, 802 S. Cavin St., Ligionier, Ind. 28, 74.
Hunn, Richard, 1872 Hemple Rd., Dayton, O. 81.
Hunn, Richard, 1872 Hemple Rd., Dayton, O.
Hunt, Luke, 103 N. Elm, N. Manchester, Ind. 34.
Hygema, Judy, 1202 W. Winona Ave., Warsaw, Ind. 34.
Ibrahim, Ibrahim, Audit Dept., Amman, Jordan. 49.
Iles, Roger, 1400 Erie Ave., Logansport, Ind. 34.
Inniger, Fred, 418 N. Jefferson, Berne, Ind. 66, 99, 106.
Isaacs, Janice, R. R. 5, Marion, Ind.
Isenbarger, Karen, 18462 Cleveland Rd., S. Bend, Ind. 34, 69, 98.
Ivey, Harold E., 15 Holiday Ave., Peru, Ind.
Jarvis, Michael, R. R. 4, Kokomo, Ind. 126.
Jewell, Sandra, 1617 Liberty Dr., Mishawaka, Ind. 97.
Johnson, Cheryl, 218 N. Harvey, Griffith, Ind. 108.
Johnson, Jack, Box 436, Millbury, O. 28, 104.
Johnson, Jerry, R. R. 2, Claypool, Ind. 34, 96, 101, 103.
Johnson, William, 13916 Highlandview, Cleveland, O. 34, 82, 101, 142.
Johnston, Ed., 6613 Marshall, Hammond, Ind. 49, 65, 74, 91.
Johnston, James, 6613 Marshall, Hammond, Ind.
Jones, Ann, R. R. 9, Huntington, Ind. 32, 34, 69, 97, 102.
Jones, Dennis, R. R. 3, Walkerton, Ind. 28, 106.
Jones, Harry, R. R. 2, Flora, Ind. 28.
Jones, James, Chestnut, LaCenter, Kentucky. 28.
Jones, Leslie (Jay), R. R. 3, Walkerton, Ind. 34, 96.
Jones, Pat, R. R. 1, Delphi, Ind.
Jordan, Janine, 1658 Christopher Lane, Speedway, Ind.
Joseph, Philip, Onekama, Mich. 49, 74, 79, 91.
Joseph, Steve, Onekama, Mich. 28, 98.
Juday, Sue, R. R. 3, Box 12, Syracuse, Ind. 28, 74.
Juengel, Esther, R. R. 2, Avilla, Ind. 98.
Kaltenmark, Jim, 1128 Ogan Ave., Huntington, Ind. 34, 76, 106, 126, 129.
Kaltenmark, Judith, 1128 Ogan Ave., Huntington, Ind. 103.
Karn, Tom, 18404 Poplar St., Homewood, Ill. 28.
Kauffman, Glen, R. R. 2, Middlebury, Ind. 72, 99.
Kauffman, Sara, 1622 Moore St., Huntington, Pa. 28, 89.
Kaylor, Robert, R. R. 5, Sydney, Ind. 28, 78.
Keaffaber, Danny, R. R. 2, N. Manchester, Ind.
Keeling, Modena, 46 W. State St., Springfield, O. 20, 74, 97.
Keenan, Norene, R. R. 2, New Carlisle, O. 49, 103.
Kees, Max, Box 62, Harlan, Ind. 34.
Kehoe, Richard, 1123 E. Main St., Warsaw, Ind. 20.
Kehr, Shirley, 1022 W. Lincoln, Goshen, Ind. 49, 89.
Keim, Ann, 902 Groff St., Pomona, Cal. 34.
Keim, Curt, 902 Groff St., Pomona, Cal. 20.
Keiper, Karl, 4842 Curwood Ave., Grand Rapids 8, Mich. 32, 34, 66, 98, 120.
Keller, Kevin, R. R. 5, Greenville, O. 20, 74.

Kendall, John, 31 N. Spring St., Wabash, Ind. 20, 96.
Kendall, Sandra, R. R. 1, N. Manchester, Ind. 20.
Kesim, Umit, 821 Hiawatha Dr., Elkhart, Ind. 20, 83, 118.
Kesler, Sharlene, 505 E. Ninth St., N. Manchester, Ind. 20, 83.
Kessler, Phillip, Astoria, Ill. 20.
Kettering, Marilyn, R. R. 1, Ashland, O. 50, 76, 81, 85, 102.
Keyser, Larry, 1230 Madison, Rochester, Ind. 28, 106, 126, 128.
Kieffaber, Bonnie, 578 Perry Rd., Tallmadge, O. 50.
Kieffaber, Dean, 578 Perry Rd., Tallmadge, O. 126.
Kilmer, Sally, 1515 Sunset Dr., N. Manchester, Ind. 20.
King, Charles, W. Liberty, O. 28.
King, Roger, R. R. 1, Oakley, Ill. 28.
King, Rufus, Jr., R. R. 2, N. Manchester, Ind. 20.
Kinsel, Barbara, 208 E. Main, Trotwood, O. 28.
Kinsey, James, R. R. 1, Mt. Morris, Ill. 35, 81.
Kinsey, Sharon, R. R. 1, Mt. Morris, Ill. 20.
Kingsley, Karl, 706 Main St., Berne, Ind. 20.
Kiracofe, Charles, 208 Chicago St., Easton, O. 49, 100, 132.
Kiracofe, Elaine, R. R. 3, Lima, O. 28, 97, 102.
Kiracofe, Norm, 306 Klinger, Plymouth, Ind. 28.
Kirby, Bonnie, R. R. 2, Wabash, Ind. 28, 98.
Kirch, Elaine, 919 E. Calvert, S. Bend, Ind. 35.
Kirkdorger, Jerry, R. R. 4, Sycracuse, Ind. 20.
Kistler, Dave, R. R. 1, Box 167, Kokomo, Ind. 20, 99, 126, 129.
Kistler, George, Royal Center, Ind. 35, 100.

Kistler, George, Royal Center, Ind. 35, 100.
Kitchel, 1727 E. Broadway, Logansport, Ind. 50, 82.
Klawitter, William, 819 E. Jackson Blvd., Elkhart, Ind. 20.
Kline, Bob, 108 E. Main St., N. Manchester, Ind. 82.
Kling, Rex, R. R. 1, Bunker Hill, Ind. 35.
Kock, Michael, 620 S. Cowen St., Garrett, Ind. 35.
Knarr, John, S. Whitley, Ind. 50, 83, 85, 99, 104.
Knechel, Bob, 3304 Woodmont Dr., S. Bend, Ind. 78.
Knechel, Ruth, 3304 Woodmont Dr., S. Bend, Ind., 50, 76, 85, 137.
Knochel, Charleen, Remington, Ind. 89, 99, 107.
Knopp, Tom, 729 E. Main St., Warsaw, Ind. 66.
Koos, Carole, R. R. 3, Warsaw, Ind. 50.
Korte, William, R. R. 2, Grabill, Ind. 20.
Knoop, Tom, 729 E. Main, Warsaw, Ind. 35.
Krall, Linda, R. R. 1, Cerro Gordo, Ill. 35, 83, 100, 102.
Kreider, Carol, R. R. 2, Albion, Ind. 20.
Kreiger, Wayne, R. R. 7, Huntington, Ind. 66.
Kreitzer, Judy, 5186 Shand Rd., Dayton, O. 50, 91, 102.
Kreps, David, R. R. 1, Miller Rd., Pottstown, Pa. 50, 65.
Krieger, Mary Alice, 611 N. Van Buren, Batavia, Ill. 81.
Krom, Joe, R. R. 1, Roann, Ind. 82, 99, 124.
Krom, Kaleen, R. R. 1, Rochester, Ind. 103, 104.
Kruger, Gary, 201 S. 2nd St., Garrett, Ind. 35, 100.
Krull, Dana, R. R. 1, New Paris, Elkhart, Ind. 101.
Kugel, Robert, 502 E. Fulton, Clina, O.
Kuns, Richard, 1490 Swinger Dr., Dayton, O. 20, 73.
Kurfis, Judy, Box 354, Millbury, O. 20, 96.
Kurtz, Deanne, 87 S. Meadows Dr., Appelton, Wis.
Kurtz, Pat, 3958 Virgil St., Mogadore, O. 67, 96.
Kurtz, Rosa Lee, 201 Wise, Middlebury, Ind. 20, 89, 103.
Kyser, Janet, Box 178, Pleasant Hill, O.
Laidig, 12951 Riley Rd., Wakarusa, Ind. 103.
Laird, Gary, 1917 E. Center St., Warsaw, Ind.
Laird, Thomas, 4834 Van Ansdoll Rd., Camden, O.
Lamberson, Judy, 1043 S. Jay St., Kokomo, Ind. 50, 83, 102, 104.
Lambour, Barbara, 822 E. 8th St., Anderson, Ind. 103, 104.
Lander, Loree, 3977 Rienwood Dr., Dayton, O. 35, 108.
Landis, Larry, 1824 Vernon, Wabash, Ind. 35.
Lane, William, R. R. 1, Bringhurst, Ind. 35, 124, 132.
Langenbahn, Martha, Monterey, Ind.
Lanman, Sandy, 27 Elmhurst Dr., Richmond, Ind. 35, 107.
Lantis, Carolyn, 415 S. Lincoln St., Orleans, Ind. 108, 146.
Lantis, Esther, 1302 Berkey Ave., Goshen, Ind. 50.
Lantis, Martha, 1302 Berkey Ave., Goshen, Ind. 78.
Lawall, George, 1325 Lincoln Way East, Mishawaka, Ind.
Lawson, Susan, R. R. 1, Largo, Ind. 103.
Lawyer, Lana, R. R. 6, Huntington, Ind. 20.
Laymon, Richard, R. R. 2, Walton, Ind. 35.
Leanhard, 104 S. Sycamore St., N. Manchester, Ind.
Leas, Edwin, R. R. 1, W. Manchester, O. 77.
Leatherman, John, 603 N. Sycamore St., N. Manchester, Ind. 35, 74, 91.
Leavell, Tom, R. R. 5, Rochester, Ind.
Leaverton, Wilma, 1648 Pullan Ave., Cincinnati, O. 51, 107.
Leckrone, Arlene, R. R. 2, N. Manchester, Ind. 35, 102, 104, 105.
Lee, Phil, 465 E. Hill, Wabash, Ind. 35, 105.
Lehmer, Carol S., R. R. 1, Box 175, Pierceton, Ind. 20.
Leininger, Leona, Box 91, Akron, Ind. 35, 51.
Leininger, Ruth, R. R. 1, Stryher, O. 35, 73, 102.
Leitzell, Karen, Harbor Point, Celina, O. 35, 67, 69.
Lentz, Carolyn, 5 North Union Rd., Dayton, O. 51, 65, 84, 102, 137.
Lentz, Janet, 358 N. Union Rd., Dayton, O. 20, 103.
Lessie, Kenneth, 6221 Kennedy Ave., Hammond, Ind. 35.
Lester, Larry, 378 N. Comstock, Wabash, Ind. 51, 74, 91.
Lewallen, Wilfred, 407 Morningside Dr., Nappanee, Ind. 20.
Lightle, Linda, R. R. 2, New Carlisel, O. 20, 103.
Lindsey, Vicki, 220 W. Main St., Albion, Ind. 20.
Livengood, Charles, R. R. 1, Millersburg, Ind. 64, 65, 103.
Lloyd, Carol, R. R. 2, La Fountain, Ind. 20, 102.
Logan, Robert, R. R. 3, Warren, Ind. 51, 101, 141.
Long, Alan, 203½ Main, N. Manchester, Ind. 51, 89.
Long, Bobbie Ann, Box 124, Denver, Ind.
Long, Joe, R. R. 1, Perryburg, O. 20.
Long, Robert, Etna Green, Ind. 35.
Loose, Larry, R. R. 2, Williamsburg, Pa. 20.
Lotz, Marilee, 111 High St., Lanark, Ill. 35, 67, 103, 104.
Loveland, George, 814 W. Pike St., Crawfordsville, Ind.
Lower, Carol, R. R. 2, Wolcottville, Ind. 35, 68, 101, 102.
Lowry, Janice, 211 W. Water St., W. Milton, O.
Loxley, Jack, R. R. 2, Versaille, O. 20, 99, 124.
Loxley, Karen, R. R. 2, Bradford, O. 102, 104.

Lozier, Cecelia, Warsaw, Ind. 35.
Ludwig, Carol, 1222 Leland Ave., Lima, O. 103.
Lutz, Dennis, R. R. 2, Hagerstown, Ind. 29.
Lutz, Marilyn, 925 Dobbin Dr., Kalamazoo, Mich. 20.
Lutz, Mark, 173 W. Hamilton, W. Milton, O. 29.
Lybrook, Joy, R. R. 1, Box 191, Kokomo, Ind. 20, 89.
Lynch, Suellen, 260-9 Airport Rd., W. Lafayette, Ind. 29, 105.
McClelland, Ruth, R. R. 5, Kokomo, Ind. 51, 91.
McCloughan, Sandra, R. R. 1, Akron, Ind. 51.
McCombs, Suzanne, 18925 Apache Dr., S. Bend, Ind. 29.
McConkey, Larry, R. R. 4, Rochester, Ind. 51, 64.
McCormick, Judith, 4520 Beechwood Ave., Paris, O. 36, 103, 107.
McCormick, George, 43-A V. A. Hospital, Marion, Ind. 51, 74.
McCormick, John, 4520 Beechwood Ave., Paris, O. 51.
McCoy, Robert, R. R. 4, Elkhart, Ind.
McCloughan, Sheila, R. R. 1, Akron, Ind. 20.
McCune, Dale, R. R. 2, Chester, Ind. 20.
McDaniel, Hardey, 207 Forest Ave., Marion, Ind. 29.
McDaniels, Sharon, Box 176, Churubusco, Ind. 36, 67, 72, 76.
McGough, Tom, R. R. 1, Willshire, O. 21.
McDougall, Mike, Box 221, Huntertown, Ind. 36.
McGovern, Terry, R. R. 5, Wabash, Ind. 21, 72.
McGowen, Sandra, R. R. 3, Bremen, Ind. 36.
McIntosh, David, 4955 Washington, Marion, Ind.
McKee, Pete, 1195 Piedmont Dr., Fairborn, O. 36, 126, 129.
McKeefer, Sara, R. R. 1, Converse, Ind. 21, 96, 109.
McKibbin, James, R. R. 2, Warsaw, Ind. 36.
McKinney, Bettilu, 339 E. Park Dr., Huntington, Ind. 36.
McKinney, James, 628 S. Downing St., Piqua, O.
McKinney, Jeanne, 210 W. Ellsworth St., Columbia City, Ind. 52, 89.
McLay, John, 403 E. 6th St., Peru, Ind. 52, 126, 127.
McNett, Roger, 230 E. Maple Grove, Fort Wayne, Ind. 52.
Mahnesmith, Joseph, 706 King St., Garrett, Ind. 21.
Malle, Mary, R. R. 1, Albion, Ind. 29, 107.
Manges, Mick, 702 S. Cowen, Garrett, Ind. 29.
Mann, Dennis, R. R. 2, Ossian, Ind. 29.

Mann, Mervin, 215 E. Andrew St., Monroe, Ind. 21.
March, Donna, R. R. 1, Logansport, Ind. 29, 103.
Markey, Karen, 1733 Sterlin Dr., S. Bend, Ind. 29.
Markley, Don, 110 E. Harrison St., Plymouth, Ind. 36.
Markley, Lowell, Fort Wayne, Ind. 52, 100.
Marsh, Lynn, 2699 U. S. 12, Niles, Mich. 21.
Martin, Betty, R. R. 1, Nappanee, Ind. 21, 102.
Martin, Carolyn, 2710 Berkey Ave., Goshon, Ind. 21, 74, 108, 109.
Martin, Gary, 219 W. Vine St., Bradford, O. 29, 107.
Martindale, Kathy, 706 Magnolia Ave., North Judson, Ind.
Masterson, Rich, Forreston, Ill. 79, 82, 98.
Mattern, Linda, Box 97, Urbana, Ind. 29, 101.
Mawhorter, Burt, R. R. 2, Albion, Ind. 36.
Mayer, Susan, 3421 Clinton Court, Fort Wayne, Ind. 52, 80, 102.
Medors, Roger, 28935 Maine Rd., Leisure City, Florida. 21, 126, 129.
Meeks, Niel, 585 State Rd., Lima, O. 29, 103.
Mellette, Judith, 921 Sunset Dr., Wabash, Indiana.
Mennen, Pat, R. R. 1, Walton, Ind. 21.
Menser, Hal, R. R. 1, Tippecanoe, Ind. 52.
Messer, Robert, 7110 Clearhaven St., E. Canton, O. 21.
Metzger, Kenneth, R. R. 3, N. Manchester, Ind. 21, 70.
Metzler, Allen, R. R. 3, Nappanee, Ind. 52, 96.
Meyer, Bill, 2639 Crescent, Fort Wayne, Ind. 21, 98.
Meyer, Devon, R. R. 5, Box 7, Celina, O. 29.
Michael, Marilyn, R. R. 3, Warren, Ind. 21.
Miesse, Doug, 649 N. Walnut, Celina, O. 21, 98, 104.
Mihail, Andy, 301 N. Sunnyside, S. Bend, Ind. 29, 126.
Miles, Anita, R. R. 3, Kokomo, Ind. 29, 102.
Miller, Barbara, 7399 N. High St., Worthington, O. 21, 107.
Miller, Carol, R. R. 2, Francesville, Ind. 29.
Miller, Carol, R. R. 2, N. Manchester, Ind. 21.
Miller, Connie, R. R. 2, Francesville, Ind. 36, 102.
Miller, Craig, 323 N. Bridge St., Gettysburg, O. 36, 82.
Miller, Donald, Box 29, Etna Green, Ind. 21.
Miller, Donna, R. R. 1, Box 388, North Liberty, Ind. 52.
Miller, Gordon, R. R. 1, Fortville, Ind. 21.
Miller, James, 1015 S. Main, Goshen, Ind. 21, 83.
Miller, Jane Ann, 53495 Hickory Rd., Granger, Ind. 36, 97.
Miller, Janet, 209 Emily St., Mt. Morris, Ill. 29, 104, 108.
Miller, Judy, 6690 Garber Rd., Dayton, O. 21.
Miller, Kathleen, Box 31, R. R. 101, Tiffin, O. 36, 89.
Miller, Kenneth, R. R. 4, Box 372, Elkhart, Ind. 29.
Miller, Linda, 725 Hoose Court, S. Bend, Ind. 29, 74.
Miller, Richard, R. R. 2, N. Manchester, Ind. 52, 98.
Miller, Richard, 6512 Hollins Way, Dayton, O. 52.
Miller, Robert, R. R. 8, S. Whitley, Ind. 36.
Miltenburger, Nancy, 410 N. Fisher, Wabash, Ind. 36.
Milton, Robert, 708 Huffman St., Fort Wayne, Ind. 21, 125.
Minnich, Robert, 150 Haines Rd., York, Pa. 29, 66.
Minter, Mike, 700 Sunset Dr., Logansport, Ind. 36, 82.
Mollenhour, Janice, 117 W. Main, Mentone, Ind. 52.
Moller, William, R. R. 3, Box 212, Goshen, Ind. 53.
Montel, Gary, Box 38, North Manchester, Ind. 36, 101.
Moore, John, 481 Craig Road, Cincinnati, O. 21, 118.
Moore, Regan, 481 Craig Road, Cincinnati, O. 36.
Moree, Bill, R. R. 1, Garrett, Ind. 36, 120.
Morgan, Pat, R. R. 3, Rochester, Ind. 29.
Morphew, Donna, 511 School Avenue, Winona Lake, Ind. 36, 68, 91.
Morphew, Kathleen, 511 School Ave., Winona Lake, Ind. 21, 102.
Morris, Janet, 210 E. Washington, Bluffton, Ind. 91.
Morros, Dennis, 1726 Lear, So. Bend, Ind. 36.
Mowrey, David, R. R. 5, Columbia City, Ind. 36, 104.
Mowry, Sue Ann, R. R. 6, Columbia City, Ind. 21, 102.
Mulligan, Kathy, R. R. 1, Garrett, Ind. 29.
Murray, Charlotte, R. R. 41, Box 388A, Elkhart, Ind. 21, 97.
Murray, Terry, R. R. 1, Cicero, Ind.
Musselman, Linda, R. R. 1, Box 376, Brookville, O. 53, 65, 102, 107, 109.
Musselman, Marilyn, R. R. 1, Macy, Ind. 21.
Mwangi, Maruri, Box 107, Fort Hall, Kenya, Africa. 21.
Myer, Jim, R. R. 5, Kokomo, Ind. 21.
Myers, Karen, 56543 Barnes, Osceola, Ind. 21, 74, 83.
Myers, Phyllis, R. R. 9, Huntington, Ind. 29, 74, 102, 105.
Myers, Robert, R. R. 4, Peru, Ind.
Myers, Sharon, 3204 State Route 183, Atwater, O. 36, 67, 70.
Myers, Verl, R. R. 1, Laura, O. 16, 21, 74.
Nace, Sharon, R. R. 1, Columbia City, Ind. 21, 96, 102.
Neal, Joyce, 123 N. Park Ave., Kendallville, Ind. 53, 91.
Neff, Jerry, R. R. 1, Fairborn, O. 21.
Neff, Martha Lou, R. R. 5, Rochester, Ind. 29.
Neff, Merle, 1203 Iroquois, Ann Arbor, Mich. 29.
Neher, Steve, 1445 Amboy, Dearborn, Mich. 29.
Nellans, Roger, R. R. 1, Mentone, Ind. 53.
Nicademus, Janalyce, R. R. 3, Elkhart, Ind. 37, 101, 175.
Niswander, Rachel, Box 103, Colunvus Grove, O. 29.
Nix, Robert, 222 Elm, Wabash, Ind. 29.
Noble, Donna, 22670 Ice Trail, So. Bend, Ind. 53, 78, 83.
Nobles, Donald, 2730 Weisser Park Ave., Ft. Wayne, Ind. 29, 82.
Noffsinger, Jay, R. R. 2, Box 89, Union City, Ind. 21, 126, 129.
Nordman, Kay, R. R. 2, Syracuse, Ind. 21, 64, 68, 74, 96.
Nordmann, Terry, No. Manchester, Ind. 21.
Norman, Marianne, R. R. 1, Churubusco, Ind. 37.
Nose, Gary, R. R. 2, La Fountain, Ind. 37.
Ockerman, Joe, R. R. 1, Hollansburg, O. 29, 66.
Odhiambo, James, Box 27, Machakos, Kenya, E. Africa, 21, 83.
O Diam, David, R. R. 1, Ludlow Falls, O. 21, 72.
Oldfather, Carolyn, R. R. 1, Denver, Ind. 53.
O'Neil, Mary Jane, Box 42, Servia, Ind. 29.
Orr, Larry, R. R. 4, Portland, Ind. 21.
Ostlund, Jean, 1528 86th St., Chicago, Ill. 29, 101.
Oswalt, Robert, Box 116, Phillipsburg, O. 37.
Overmeyer, Barbara, 321 W. Gordon, Francesville, Ind. 21.
Oxender, Glenn, R. R. 1, Constantine, Mich.
Palmer, Barbara, R. R. 5, Huntington, Ind. 37, 97, 103.
Parker, David, R. R. 2, Akron, Ind. 37.
Parker, Suzann, R. R. 1, Silver Lake, Ind. 21.
Parmerlee, Joyce, 1250 Belmount, So. Bend, Ind. 29.
Parr, Linwood, Box 48, Lagro, Indiana, 53, 66.
Parsons, Daviel, R. R. 1, Greentown, Ind. 37, 132.
Pass, Donna, R. R. 2, Hagerstown, Ind. 53.
Payne, Carol, R. R. 4, Bluffton, Ind. 21.
Payne, Connie, R. R. 2, Peru, Ind. 21.
Peeples, Joseph, R. R. 1, Hamlet, Ind.
Peffers, Robert, 1035 Huffman Ave., Dayton, O. 53, 64, 65, 91.
Pence, Carole Sue, 713 N. Sycamore, N. Manchester, Ind. 53.
Pepple, David, 510 Ensley Ave., Auburn, Ind. 21.
Peters, Deborah, 921 High St., Logansport, Ind. 29, 79, 103, 104, 105.
Peters, Karl, R. R. 1, Union Montgomery, O. 29.
Peterson, David, R. R. 1, Monterey, Ind. 29, 66.
Petry, Judith, Box 74, New Paris, Ind. 29, 97, 105.
Petry, Ruth, R. R. 1, Box 414, Elkhart, Ind. 29.
Petty, Kathryn, Box 397, Dublin, Ind. 29.
Pfaltzgraff, George, 325 Spring, La Grange, Ind. 21, 98.
Pfierman, Sandra, R. R. 1, Garrett, Ind. 29, 107.
Pfoutz, Cynthia, Franklin Grove, Ill. 21.
Pheasant, Paul, R. R. 2, Martinsburg, Penn. 37, 81.
Phend, James, 1215 Reynolds, Goshen, Ind. 29, 66.
Pheneger, Zelba, R. R. 4, Elkhart, Ind. 21, 105.
Phillips, Joe, R. R. 4, Box 283, Goshen, Ind. 22, 66, 104.
Phillips, John, R. R. 4, Goshen, Ind. 37, 98, 125.
Phillips, Marilyn, 20 McKinley, Brookville, O. 29, 97, 103.
Pippenger, Fern, R. R. 3, Box 57, Nappanee, Ind. 53, 74.
Pippenger, Lamar, R. R. 3, Nappanee, Ind. 54, 101.
Pittenger, Don, R. R. 2, Warsaw, Ind. 54, 66, 82, 100.
Pletcher, Howard, R. R. 1, Wakarusa, Ind. 54, 68, 70, 98, 99, 106, 120.
Poffenberger, Regina, 4449 St. Johns Ave., Dayton, O. 29.
Poppy, Larry, R. R. 1, Kendallville, Ind. 54, 102, 103.
Powell, Anita, R. R. 1, Macy, Ind. 22, 97, 103.
Powell, Charlotte, 229 W. Maple Grove, Ft. Wayne, Ind. 29, 79, 102.
Price, Beverly, 4545 Old Salem Rd., Englewood, O. 37, 97.

Price, Judith, 211 N. Hobart Rd., Hobart, Ind. 54.
Pritchett, Patricia, Box 214, Idaville, Ind. 37, 102.
Pruim, Howard, 10115 N. Central, Indianapolis, Ind. 29, 101.
Puterbaugh, Joy, R. R. 1, W. Milton, O. 54.
Pyle, Barbara, 5760 Chatsworth, Detroit 24, Mich. 39, 72.
Pyle, Jim, 5760 Chatsworth, Detroit 24, Mich. 30, 66.
Pyle, Loren, R. R. 2, Claypool, Ind. 54.
Quinn, Charles, 115 Clark, Garrett, Ind. 54, 66, 105.
Quintana, Enrique, 204 E. 7th St., N. Manchester, Ind.
Raatz, Ann, 3721 Plaza Dr., Ft. Wayne, Ind. 22.
Racine, Suzanne, 6509 Liberty Dr., Ft. Wayne, Ind. 22, 74.
Randall, Fred, 585 E. Glenwood Ave., Akron, O. 54.
Ray, Richard, Moore Trailer Court, N. Manchester, Ind. 37, 101.
Reece, Jim, R. R. 2, Claypool, Ind. 22.
Reed, Alan, Silver Lake, Ind. 54.
Reed, Bud, R. R. 3, Logansport, Ind. 37, 82.
Reed, N. Thomas, Tonasket, Wash. 37, 72, 78, 104.
Reed, Thomas, 1278 Willard Dr., Wabash, Ind. 30.
Reed, Sharon, 402 E. Van Buren, Columbia City, Ind. 37, 68, 102.
Reents, Steve, R. R. 4, Warsaw, Ind. 22.
Reiff, Steven, R. R. 1, N. Manchester, Ind. 30.
Reiff, Mary, R. R. 2, S. Whitley, Ind. 22, 74.
Reinoehl, Carol, R. R. 1, Ashley, Ind. 37, 97, 103.
Reinoehl, John, Ashley, Ind. 22, 124.
Reinoehl, JoLynn, R. R. 1, Corunna, Ind. 54, 102, 104, 107.
Reinoehl, Sharon, 418 E. Fairview Ave., So. Bend, Ind. 37, 64, 103.
Reisner, John, R. R. 4, Marion, Ind. 22.
Replogle, Susan, 408 N. Maryland, Bremen, Ind. 37, 72, 78, 104, 105.
Reprogle, Sue Ann, 815 E. Walnut, Nappanee, Ind. 30, 78, 83, 105.
Reynolds, Joyce, 2824 Dellview Dr., Ft. Wayne, Ind. 55, 83, 102, 104.
Reynolds, Mary, Fishers, Ind. 22, 67, 96.
Rhinehart, Betty, R. R. 1, Greensfork, Ind. 30, 70.
Rhoades, Jeanne, 387 Grand Blvd., Emerson, N. J. 22, 72.
Rich, Karen, R. R. 1, Monroe, Ind. 22.
Richards, Joan, 2830 Appletree Lane, So. Bend, Ind. 30, 100.
Richey, Cheryl, R. R. 7, Columbia City, Ind. 22, 102.
Richter, Heins, 325 Market, Union City, Ind. 22.
Rife, Ronnie, R. R. 1, Silver Lake, Ind. 22.
Riegel, Kay, Manchester Mobile Estates, N. Manchester, Ind. 37.
Ringeisen, Richard, 436 S. Indiana, Kokomo, Ind. 30, 66, 82.
Ritche, Roger, R. R. 2, Gaston, Ind. 22, 99.
Ritchie, Beckie, R. R. 1, Sullivan Rd., Warsaw, Ind. 22, 146.
Ritchie, D. Elaine, 308 E. 6th St., N. Manchester, Ind.
Ritzler, Barry, 24338 W. Cleveland Rd., So. Bend, Ind. 55, 64, 65, 66, 69, 71, 74, 84, 91.
Ritzler, Kathy, 24338 W. Cleveland Rd., So. Bend, Ind. 30.
Robertson, Karen, Box 27, New Waverly, Ind. 30.
Robertson, Stan, R. R. 2, Calveston, Ind. 55, 100, 103.
Robles, Beatrice, Staabi Land #5, Charlotte Amalie, St. Thomas, Virgin Island, 37, 83, 99, 100.
Robins, Richard, 210 S. Maple, N. Manchester, Ind. 55, 100, 106, 132.
Rodehaver, Karen, 264 Noah Avenue, Akron, O. 55.
Roegner, Donald, R. R. 1, New Carlisle, O. 30, 100.
Rogers, Floyd, 1313 Ridge Road, Hobart, Ind. 30.
Rohde, Barbara, 49 Deerpath Road, Crown Point, Ind. 30, 103.
Rohrer, Diana, 1433 W. Franklin, Elkhart, Ind. 30, 97.
Roop, Delora, R. R. 6, Huntington, Ind. 55.
Roop, Eugene, 1414 Margaret Ave., Ft. Wayne, Ind. 55, 76, 85.
Roop, Pat, 1414 Margaret, Ft. Wayne, Ind. 37, 74.
Ross, Margaret, Wildwood Lane, Joliet, Ill. 55, 102.
Rossow, Jacqueline, 3233 Aramore Trail, So. Bend, Ind. 30, 79, 102.
Roth, Larry, R. R. 10, Decatur Road, Ft. Wayne, Ind. 55.
Rothrock, Carol, West Salem, Ill. 37.
Row, Bette Jo, 351 Hubbard Ave., Elgin, Ill. 55, 83, 85.
Royer, Ann, 3555 Nolan Road, Dayton, O. 30.
Royer, Jerry, Lombard, Ill.
Royer, Nelda, R. R. 2, Arcanum, O. 30, 78, 96.
Rowland, Avis, R. R. 2, Claypool, Ind. 22.
Ruckman, Royce, R. R. 1, Larwill, Ind. 55.
Rudig, William, 1511 Miles, Logansport, Ind. 30.
Rudolph, Barbara, Box 259A, Walbridge Wood, O. 22.
Runkle, Terry, R. R. 2, Macy, Ind. 30, 72, 105.
Runyan, Bob, R. R. 1, Amboy, Ind. 22.
Runyon, Marilyn, R. R. 3, Albion, Ind. 30, 103.
Rupert, Edward, 2159 W. Bataan, Kettering, O. 22.
Rupley, Joy, R. R. 1, Box 270, So. Whitley, Ind. 37, 73, 74.
Ruse, Don, R. R. 1, N. Manchester, Ind. 30, 103, 104.
Rushton, David, Box 496, Lapel, Ind. 30, 66, 82.
Rutan, Roger, R. R. 1, New Paris, O. 30, 132.
Saggars, Elaine, R. R. 1, Ligonier, Ind. 38, 97, 101.
Sailors, Elaine, R. R. 2, Logansport, Ind. 56.
Samuelson, Joyce, 201 Pontiac, Rochester, Ind. 22.
Sands, Linda, R. R. 3, N. Manchester, Ind. 30.
Sauder, Bill, R. R. 3, Ft. Wayne, Ind. 38, 103.
Sauder, Sandy, 132 Sunnyslope Lane, Manheim, Penn. 30, 103.
Sauer, Sharon, 2231 E. Jefferson, Warsaw, Ind. 30, 97.
Sayers, Sandra, 2065 Tremont Rd., Columbus, O. 56, 101.

Schaadt, Gerald, R. R. 1, Willshire, O. 38.
Scheer, Robert, 1827 Bible Road, Lima, O. 30, 106, 126, 129.
Scheidt, Peter, 177 Taylor, Manistee, Mich.
Schick, Loretta, 1217 Walnut Ave., Dixon, Ill. 22.
Schneider, George, R. R. 2, Wooster, O. 38, 89.
Schnepp, Betty, Shock Road, Beaverton, Mich. 38, 83, 103, 107.
Schoney, Nancy, R. R. 1, Lena, Ill. 38, 101, 102.
Schrock, Rachel, Box 1561, E. Canton, O. 22.
Schubert, Bill, R. R. 1, Butler, Ind. 102.
Schuller, Ronald, Curunna, Ind. 22.
Schultz, R. R. 1, Roann, Ind. 38.
Schutz, Jack, 603 E. Main, Warsaw, Ind. 22.
Schutz, Sandra, Box 300, N. Manchester, Ind. 30.
Scott, Bernadean, R. R. 1, Claypool, Ind. 22.
Scott, Gary, 56030 Miller Ave., Mishawaka, Ind. 22.
Scott, George, R. R. 2, Claypool, Ind. 22.
Seashols, Michael, 1390 Cherry, Huntington, Ind. 22, 118.
Sellers, Carol, 221 Sherron, Sweetser, Ind. 56, 103, 105.
Seymore, Catherine, R. R. 2, Albion, Ind. 56, 105, 107.
Shaffer, Beth, 11317 Leo Rd., Ft. Wayne, Ind. 22.
Shaffer, Lee, Brake Rd., Kendallville, Ind. 30, 72, 78.
Shamp, James, 4961 Libbey Rd., Perrysburg, O. 22, 74, 89.
Shank, James, 107 N. Lafayette, Camden, O. 66.
Sheets, Michael, R. R. 2, Lewisburg, O. 22, 105.
Sheets, Steven, Akron, Ind. 22.
Shenk, Karen, R. R. 1, Garrett, Ind. 30, 103, 108, 112.
Sherfy, Carol, 1210 Shaftesbury, Dayton, O. 22, 67, 107.
Shively, Jim, R. R. 1, Roann, Ind. 77.
Shively, La Donna, R. R. 5, Box 511, Celina, O. 38, 67, 76, 91.
Shively, Steve, R. R. 1, Etna Green, Ind. 22.
Shockney, Charles, Box 186, Windfall, Ind. 22, 96.
Shoemaker, Jerry, R. R. 1, Akron, Ind. 22.
Shomber, Larry, R. R. 5, Union City, Ind. 55, 66, 103, 106, 132.
Shonk, Barbara, 1312 S. 23rd, Lafayette, Ind. 22, 89.
Shrider, Paul, 203 W. Parkside, Lombard, Ill. 56.
Shrock, John, Box 257, Middlebury, Ind. 38.
Shull, Beverly, 741 N. Wayne, N. Manchester, Ind. 56, 89.
Shull, Jack, 3 Reed Court, Springfield, Ill. 38, 66.
Shull, Linda, Ahwa, Dangs District Via Bilimora, G. S. India, 56, 107.
Shull, Steve, 4635 N. Lesley, Indianapolis, Ind. 38, 66. 102.
Siebenthal, Orland, 116 Illinois St., Remington, Ind. 30,103.
Simon, Richard, 719 E. Chicago, Syracuse, Ind. 22, 126.
Sites, Deloris, R. R. 3, N. Manchester, Ind. 38, 96.
Skaggs, Dale B., 88 W. Sinclair, Wabash, Ind. 22.
Skiles, Marie, R. R. 1, Bradford, O. 38, 72, 78.
Skillings, Karen, R. R. 3, Springfield, O. 30.
Skillings, Kathleen, R. R. 3, Springfield, O. 22, 74.
Slaubaugh, Ruth, 21 N. Clifton, Elgin, Ill. 38, 74, 77.
Sloan, John, R. R. 2, N. Manchester, Ind. 22.
Sloan, Ree, R. R. 3, Warsaw, Ind. 22, 107.
Slusser, Daryl, R. R. 3, Wabash, Ind. 30, 132.
Smeltzer, Marty, 282 Hamilton, Elgin, Ill. 22, 67, 74, 83.

Smith, Alvin, Dennard, Ark. 80, 106, 126.
Smith, Charles, 800 Illinois, Walkerton, Ind. 22, 126.
Smith, Douglas, 227 Cleveland Ave., Elkhart, Ind. 30, 107, 112.
Smith, Gary, 310 W. Spring, La Grange, Ind. 22.
Smith, Jon, R. R. 2, Akron, Ind.
Smith, Ruth, R. R. 2, Galveston, Ind. 30, 103.
Smith, Terry C., 503½ N. Mill, N. Manchester, Ind. 23.
Smith, Vaughn, Burmingham, Mich. 23, 89, 96.
Smucker, Bruce, 1712 Lynn Dr., Orrville, O. 23.
Snavely, Nancy, R. R. 1, Fostoria, O. 38.
Snell, Leo, 207½ N. Market, N. Manchester, Ind. 56.
Snider, Dan, R. R. 2, Bradford, O. 56, 65, 76, 103.
Snyder, David, 1488 Mount Pleasant, N. Canton, O. 23.
Snyder, David, R. R. 1, N. Manchester, Ind.
Snyder, Edison, 1488 Mt. Pleasant St., N. Canton, 78, 175.
Snyder, Eugene, 404 Groff, N. Manchester, Ind. 57.
Snyder, Fern, 2823 N. Cole Rd., Boise, Idaho. 57, 105, 175.
Snyder, Jack, 566 Manchester Ave., Wabash, Ind. 23.
Snyder, Ken, R. R. 3, New Carlisle, O. 30, 66, 73, 101.
Snyder, Margaret, 821 S. Vine, Orville, O. 23.
Snyder, Marie, R. R. 1, N. Manchester, Ind. 23.
Snyde , Marty, R. R. 2, Arcanum, O. 30, 70, 73, 98.
Snyder, Ruth, 1488 Mt. Pleasant Rd., N. Canton, O. 38, 103.
Snyder, Susan, 4609 Austin Dr., Ft. Wayne, Ind. 30, 103.
Snyder, Trace, R. R. 1, New Weston, O. 38.
Sotzing, Judy, 248 Park Ave., W. Milton, O. 57.
Soucks, Mary Lee, Box 156, N. Liberty, Ind. 23, 96.
Souder, Melony, 1206 Roger Dr., Auburn, Ind. 23.
Sousley, Betty, 24374 Grove, So. Bend, Ind. 31, 64.
Sousley, Jeannie, 24374 Grove, So. Bend, Ind. 57.
Sousley, Jeannie, 24374 Grove, So. Bend, Ind. 57.
Spangle, Robert, 508 W. Third, N. Manchester, Ind. 31.
Spencer, Marvin, R. R. 4, Union City, Ind. 38.
Spidel, Joy, 211 S. Parker, Kendallville, Ind. 57, 78, 84.
Spitler, Joyce, R. R. 1, Delphi, Ind. 23.
Sponseller, Diana, Etna Green, Ind. 23, 103.
Spotts, Larry, R. R. 1, New Paris, O.
Sriver, Randy, N. Maple, Akron, Ind. 57, 74, 91.
Sprunger, Julia, 765 N. Behring, Berne, Ind.
Stahly, Bob, 663 S. Harrison, Berne, Ind. 23.
Stallman, Sylvia, R. R. 1, Vandalia, O. 38, 79.
Stauffer, Malcolm, R. R. 1, Berne, Ind.
Stauffer, Richard, R. R. 3, Polo, Ill. 38.
Steele, Carol, 233 Indiana, Plainfield, Ind. 57.
Steele, Marilyn, R. R. 3, N. Manchester, Ind. 31, 103.
Steele, Mary, R. R. 1, La Porte, Ind. 23.
Steffen, Linda, R. R. 2, Box 130, Peirceton, Ind.
Steiner, Beth, R. R. 2, Russiaville, Ind. 23.
Steiner, Duane, 950 W. Liberty St., Wooster, O. 58, 82, 85, 101.
Stephenson, James, R. R. 1, Denver, Ind.
Stepp, Louis, 400 E. Main, Logansport, Ind. 23.
Stetler, Richard, R. R. 1, Celina, O. 38.
Stewart, Robert, R. R. 1, Baroda, Mich. 38, 120.
Stine, Michael, Etna Green, Ind. 23.
Stormont, Suzanne, 1 Jacoby Pl., Rockford, Ill. 39, 74.
Strickler, Ann, 405 Woodland Dr., N. Manchester, Ind. 65, 83, 85.
Stouffer, Charlotte, Waddams Grove, Ill. 58, 83, 102.
Stout, Larry, 906 N. Sycamore, N. Manchester, Ind. 39.
Streit, Ray, R. R. 3, Huntington, Ind. 58.
Stroh, Hugh, R. R. 3, Auburn, Ind. 23, 104.
Stroup, Jennie, 60120 Myrtle Rd., So. Bend, Ind. 31.
Stubbs, Carol, 102 W. Madison, Hagerstown, Ind. 79.
Studebaker, John, R. R. 1, Union, O.
Studebaker, R. R. 1, Montpelier, Ind. 58, 78, 91, 107.
Studebaker, Shirley, 325 W. Spring, La Grange, Ind. 31, 74, 89.
Studebaker, Stephen, R. R. 3, New Carlisle, O. 23.
Studebaker, Sue, R. R. 3, New Carlisle, O. 23.
Stump, David, R. R. 2, No. Liberty, Ind. 39, 89, 126.
Stump, David, 2602 Greenview, Ft. Wayne, Ind. 58, 126, 131.
Stump, James, 2602 Greenview, Ft. Wayne, Ind.
Stump, Jennie, N. Washington, Columbia City, Ind. 39, 80, 105.
Stump, Stanley, R. R. 2, Leo Road, Ft. Wayne, Ind. 39, 99.
Sturdevant, Gary, Box 86, Brethren, Mich. 23, 74.
Stutzman, Jeannine, 5332 Kenyon Rd., Orlando, Fla. 58, 102, 146.
Suarez, Fernando, Box 448, San Jose, Costa Rica, 23, 83, 99.
Swank, Julia, R. R. 1, Bluffton, Ind. 23.
Swartz, Jeannine, R. R. 2, Claypool, Ind. 23, 96, 99.
Sweet, Ray, 1723 E. State, Huntington, Ind. 23.
Talley, Judith, 86 Walnut, Wabash, Ind. 58.
Tate, Marcheta, R. R. 1, N. Manchester, Ind.
Tarkington, Ann, R. R. 1, Kokomo, Ind. 23, 74.
Taylor, Chuck, 657 S. Park Ave., Crown Point, Ind. 39, 70, 78, 126.
Taylor, Gloria, Sand Creek, Mich. 58, 102.
Taylor, Larry, Copemish, Mich. 82, 102.
Teeter, Howard, R. R. 1, Meridian, Idaho, 58, 69, 77.
Tewich, Charles, 503 E. Ninth, N. Manchester, Ind. 39.
Theiss, Dave, 303 S. Nickelplate, Louisville, O. 39, 66, 106.
Thomas, Jerry, R. R. 3, Auburn, Ind. 31.
Thomas, Milton, R. R. 4, Box 27K, Crown Point, Ind. 23, 82.
Thomas, Terry, 411 E. Lincoln, Mt. Morris, Ill. 39.
Thompson, Evan, 314 E. Washington, Huntington, Ind. 39.
Thompson, Janice, 1144 W. Lexington, Elkhart, Ind. 23.
Thompson, Joy, Box 106, Ludlow Falls, O. 39, 67, 69, 78.
Thompson, Rex, 8343 Brandt, Dayton, O. 39.
Throne, Bonnie, 4211 W. 143rd St., Cleveland, O. 31, 81, 107.
Tingley, Jane, R. R. 3, Howe, Ind.
Tolman, Terry, 209 Ada, New Carlisle, Ind. 31, 132.
Torney, Laura, 1 Carlton Dr., Kearneym, Neb.
Tracy, Richard, 206 N. Wayne, N. Manchester, Ind. 23.
Trent, John, R. R. 3, Wabash, Ind. 59.
Trissell, Marla, 1615 Micklin Ave., Piqua, O. 31, 104, 105.
Troxell, Terry, R. R. 3, Peru, Ind. 36.
Traux, Jim, R. R. 1, Walkerton, Ind. 39.
Trueblood, Robert, Claypool, Ind. 23.
Truman, Linda, 401 W. Center, Warsaw, Ind. 59.
Rully, Richard, R. R. 6, Martinville, Ind. 39, 103, 106, 126, 131.
Tyson, Kathy, R. R. 4, Bluffton, Ind. 23, 96.
Uhrig, Becky, 513 E. Oakside Dr., So. Bend, Ind. 59, 65, 67, 69, 85, 103, 137.
Ulery, Joseph, 138 Stitt, Wabash, Ind. 31.
Ulrey, Robert, R. R. 2, N. Manchester, Ind.
Ullery, Evelyn, 21 N. Broadway, Trotwood, O. 31, 67, 97.
Umbaugh, Sasan, R. R. 1, New Paris, Ind. 23, 74, 108.
Unger, Frank, R. R. 5, Wabash, Ind. 39, 66.
Updike, Alan, R. R. 1, Warren, Ind. 98.
Uptgraft, Janice, R. R. 1, Keystone, Ind. 23.
Vandenbossche, Sandra, R. R. 4, Plymouth, Ind. 59.
Vanderburg, Arne, R. R. 2, W. Liberty, O. 31, 77.
Vanderburg, Joel, R. R. 2, W. Liberty, O. 59, 76, 142.
Vandermark, Jim, 705 Market, N. Manchester, Ind. 23, 126.
Vannatta, Ralph, Indaville, Ind. 31, 104, 132.
Vardaman, Keith, 1104 Home Ave., N. Manchester, Ind. 39.
Van Gilder, Dona, 112 N. Broadway, Mentone, Ind. 39, 74, 104.
Van Schagen, Nell, 141 N. Dixie Dr., Vandalia, O. 23.
Veatch, James, R. R. 3, Boomfield, Ind.
Vining, John, R. R. 2, Bourbon, Ind. 39, 82, 101, 105, 109.
Voelker, Dave, 1801 N. Highlands, Ft. Wayne, Ind. 96.
Vrooman, Jane, R. R. 1, Roann, Ind. 31, 97, 137.
Wade, Daniel, 1220 Meadow Dr., Gary, Ind. 31, 83, 104.
Wagner, Phil, R. R. 2, Quarryville, Pa. 68.
Wagoner, Connie, R. R. 6, Rochester, Ind. 39, 83, 103.
Wall, Alice, R. R. 1, Bryant, Ind. 23.
Walker, Alan, 5003 Edgewater Dr., Elkhart, Ind.
Walker, Dave, 509 E. 3rd, N. Manchester, Ind. 23.
Walker, Sharon, R. R. 4, Wabash, Ind. 23, 67, 97, 103, 105.
Walters, Don, 2327 Fox Ave., Ft. Wayne, Ind. 59, 66, 74
Wampler, Jim, R. R. 3, Lima, O. 31, 66, 96.
Wampler, Phyllis, Weyers Cave, Virginia, 59, 103.
Wappes, Beverly, 3816 Oak Park Dr., Ft. Wayne, Ind. 39, 68, 101, 102.
Ware, Ted, R. R. 2, Kokomo, Ind. 31.
Warner, Jay, R. R. 2, N. Manchester, Ind. 39.

Warner, Nancy, R. R. 1, Union, O. 31, 77, 107.
Warstler, Jean, R. R. 1, Syracuse, Ind. 59, 97, 102, 146.
Warstler, Jerry, R. R. 1, Syracuse, Ind. 31, 98.
Watterson, Larry, R. R. 4, Logansport, Ind. 39.
Weaver, Alan, 18301 Laurel Ave., Livonia, Mich. 59, 74.
Weaver, Bruce, 610 E. 7th St., N. Manchester, Ind. 39, 79.
Weaver, Carol Jean, R. R. 5, Box 224, Goshen, Ind. 103, 107.
Weaver, David, R. R. 1, Box 458, Syracuse, Ind. 60.
Weaver, Jerry, 1510 Miller Dr., E. Elkhart, Ind. 24.
Weaver, Joe, P. O. Box 538, Roanoke, Ind. 24.
Weaver, Phil, 104 W. Wayne, Dowogiac, Mich. 82, 100.
Weck, Eileen, R. R. 1, Urbana, Ind. 39.
Weddle, Doug, 1337 Belmont, So. Bend 15, Ind. 39, 120.
Weeber, Karen, R. R. 2, Goshen, Ind. 24.
Weikert, Marian, 870 Daly Rd., Greenville, O. 24, 74.
Welborn, James, 17291 Ireland Road, So. Bend, Ind. 60, 126, 127.
Welch, Reginald, 142 E. Jackson, Monroe, Ind. 39, 91.
Weller, Stan, 404 W. Main, N. Manchester, Ind. 31, 106.
Welty, Janet, R. R. 1, Mentone, Ind. 39.
Welty, Sue, R. R. 1, Mentone, Ind. 39.
Wenger, Phyllis, Box 237, N. Liberty, Ind. 31, 78, 102.
Wenger, Shirley, 6668 Wolf Creek Pike, Dayton, O. 60, 81, 103, 107.
Werner, Kay, Box 412, R. R. 2, Wabash, Ind. 39, 97.
Wert, Phillip, 1059 Erie, Wabash, Ind. 31.
Wesley, Karen, R. R. 2, Hobart, Ind. 102.
West, Becky, R. R. 1, Wabash, Ind. 24, 107.
Westrom, David, Evansport, O. 31, 98.
Weybright, Gary, R. R. 2, Syracuse, Ind. 31, 82, 132.
Weymouth, Ruth Ann, Box 112, Wolcottville, Ind. 31.
Wheeler, Charles, Dayton, Ind. 31, 80, 98.
Wheeler, Dawn, R. R. 1, Shelby, O. 24.
Whisler, Glen, R. R. 2, Beaverton, Mich. 39.
White, Daniel, R. R. 1, New Madison, O. 60.
White, Georgia, 731 Park Road, Painesville, O. 39.
White, John, 1918 E. Broadway, Logansport, Ind. 24, 101.
White, Linette, Altona & Welgunst #11, Charlotte Amalie, St. Thomas, Virgin Islands. 39, 83, 97, 103, 105.
Whitehead, JoAnn, R. R. 1, Warsaw, Ind. 60, 67, 107.
Whitehead, Tom, R. R. 3, Box 444, W. Alexandria, O. 24, 99.
Whitmore, Mack, 406 E. 9th St., N. Manchester, Ind. 24, 89, 96, 98, 107.
Wiant, David, 710 E. Keyser, Garrett, Ind. 60, 126, 129.
Widup, Cecelia, 2213 Francine, Joliet, Ill. 31, 101, 104.
Wieand, Carol, 1009 Irvington, So. Bend, Ind. 39, 67, 79, 102.
Wiedeman, Bob, Bourbon, Ind. 24.
Wiggers, Jack, 289 Ferry, Wabash, Ind. 24, 82.
Wilbur, Russell, 1455 W. Michigan Ave., Battle Creek, Mich. 60.
Wildermuth, Ann, R. R. 1, Akron, Ind. 60, 79, 83, 85.
Wiley, Diane, R. R. 6, Portland, Ind. 24, 74, 101, 108.
Williamson, Gary, Larwill, Ind. 24.
Williamson, Sherron, 702 E. Miami, N. Manchester, Ind. 24.
Willingham, Mary, 205 Adams Ave., Peru, Ind. 31.
Wilson, Nancy, 35 S. Jackson, Andrews, Ind. 24, 101.
Wilson, Tim, R. R. 3, Box 56, Celina, O. 24.
Winger, Charles, R. R. 1, Greentown, Ind. 24.
Winkler, Lorna, R. R. 1, Willshire, O. 31, 98, 104.
Wion, Carol, 1541 S. Water, Kent, O. 60, 103.
Wion, Iris, Round Lake Road, Vertmontville, Mich. 39, 108, 112.
Wion, Sheldon, R. R. 3, Versailles, O. 60, 103, 106, 120, 141.
Wise, Phyllis, 3031 Mt. Pleasant, N. Canton, O. 24.
Wisler, Janice, R. R. 1, Howe, Ind. 97, 102.
Witkovsky, Lowell, Beaverton, Mich. 24.
Wittwer, Danny, 507 W. 4th, N. Manchester, Ind. 31.
Wogoman, Christa, R. R. 1, Brookville, O. 31, 67, 103.
Wolf, Burt, Nachusa, Ill. 24, 126.
Wolf, Claudia, 717 Bond St., N. Manchester, Ind. 24.
Wolf, Gordan, R. R. 1, Rossville, Ind. 31.
Wolf, John, R. R. 4, Peru, Ind. 39, 68, 101.
Wolfe, Marka, 1117 U. S. Highway 30, East New Haven, Ind. 61.
Wolf, Steve, R. R. 4, Wabash, Ind. 24.
Wolfe, Donna, 220 Bricker Ave., Dayton, O. 39, 102.
Wolgemuth, Lonny, R. R. 1, Mt. Joy, Pa. 31.
Wood, Janet, 223 Reed Ave., Versailes, O. 61.
Wood, Viola
Worl, Cheryl, Box 11, East Kewanna, Ind. 61, 96.
Wornhoff, Bill, 605 W. North, Crown Point, Ind. 39, 126, 128.
Wyse, Wendell, 427 N. McKenzie St., Adrian, Mich. 39, 118.
Yake, Stanley, R. R. 1, Salem, Ind. 31.
Yeatter, Susan, 603 E. Ninth, N. Manchester, Ind. 31, 76, 89.
Yoder, Anita, R. R. 2, Apple Road, Osceola, Ind. 39, 69.
Yoder, Larry, 2427 Chapman Road, Huntertown, Ind. 60, 98, 100.
Yoder, Mary Ann, 322 Concord, Ilkhart, Ind. 24, 99.
Yoder, Sara, R. R. 2, Silver Lake, Ind. 31.
Yoder, Terry, 213 High St., Wakarusa, Ind. 24, 74.
Yoder, Vance, 601 E. Euclid, McPherson, Kan. 61, 79, 84, 89.
Young, Larry, 2653 Lakeview Dr., St. Albans, West Virginia. 31, 91.
Young, Paul, 443 Hubbard, Elgin, Illinois. 24, 73.
Zehring, Connie, R. R. 1, Bunker Hill, Ind. 24, 72.
Zemen, Rick, 2702 N. Anthony Blvd., Ft. Wayne, Ind. 61, 74.
Zerkel, Sherryl, 511 E. Franklin, Berne, Ind. 24, 89.
Zimmerman, Earl, R. R. 2, N. Manchester, Ind. 61.
Zimmerman, Gary, 3026 Ardmore Trail, So. Bend, Ind. 61, 82, 84, 91.
Zimmerman, Gerald, R. R. 2, N. Manchester, Ind. 39, 91.
Zollinger, Ann, 3738 North Olney, Indianapolis, Ind. 24.
Zuck, June, 1220 New Holland Pike, Lancaster, Pa. 16, 24, 69, 81, 108.

INTER-COLLEGIATE PRESS

Kansas City — Winnipeg

Yearbooks — Yearbook Covers

Diplomas — Graduation Announcements

USA